



Performance that matches your own



BMP™ 61
LABEL PRINTER

Table of Contents

	BMP™61 Label Printer	3
	Applications	7
	BMP™61 Media Offering	10
	Electrical, Voice/Datacom ID	12
	General & Industrial ID	27
	Electronics ID	30
	Master Material Index	33
	Software	36
	Printer Specifications	37
	BMP61 Printer, Kits and Accessories	38
	Brady Technical Service	39



Brady products are sold on the condition that the purchaser will test them in actual use and determine for himself/herself their suitability to his/her intended purpose. Brady warrants to the purchaser that Brady products are free from defects in material and workmanship but limits its obligation under this warranty to the replacement of the product which has been shown to Brady's satisfaction to have been defective at the time of its purchase.

The warranty does not extend to any persons who have acquired the product from the purchaser. It is in lieu of any other warranty, including every warranty of sale-ability, marketability or suitability for the intended purpose, and is also in lieu of any other obligation or liability on the part of Brady.

Under no circumstances will Brady be liable for losses, damage, costs or subsequent damage of whatever nature which may arise in connection with the use of, or inability to use, Brady's products.

Performance that matches your own

Electricians, data centre technicians and panel builders can rely on the BMP™61 Label Printer to identify wires, cables and components quickly and efficiently.

The BMP™61 Label Printer will be your trusted identification companion of choice, all day, every day, for years to come.

Rugged & Reliable

- Drop-tested and equipped with moulded rubber bumpers
- Large material loading bay for fast label material swaps
- Smart-cell cartridge technology enables auto-calibration
- **Large colour touchscreen with on-screen indicators:** easily check which label cartridge is installed and how many labels you have left. Quickly review your label on the display before printing to avoid mistakes
- **33,8 mm/second print speed:** Don't wait on the label you need
- Rechargeable NiMH-Battery for increased autonomy
- 2 year warranty



High-Performance Materials & excellent print quality

- **600 label materials + custom labels:** don't use a half-baked solution. Choose from 600 label material (sleeves, self-lams and more) and ink ribbon combinations, or ask Brady to develop custom labels to answer your needs!
- Handles die-cut, continuous and custom labels up to 50.80 mm - also in bulk format
- Intuitive typing thanks to the AZERTY/QWERTY/QWERTZ/CYRILLIC keyboards
- 300 dpi print quality



Data management versatility

- **USB list feature:** read spreadsheets directly from external USB-memory and integrate the data in your labels ready for printing
- **Wifi-version available – compatible with mobile apps:** create or load label templates with your smartphone and send them to your printer
- USB 2.0 ports (Type A & B) to copy large lists of label designs
- Works with LabelMark™ Labelling Software and Brady Mobile apps



With the BMP™61 Label Printer you will be able to flawlessly finish a great many identification tasks.

BMP61 at a glance

Large colour touchscreen with indicators:

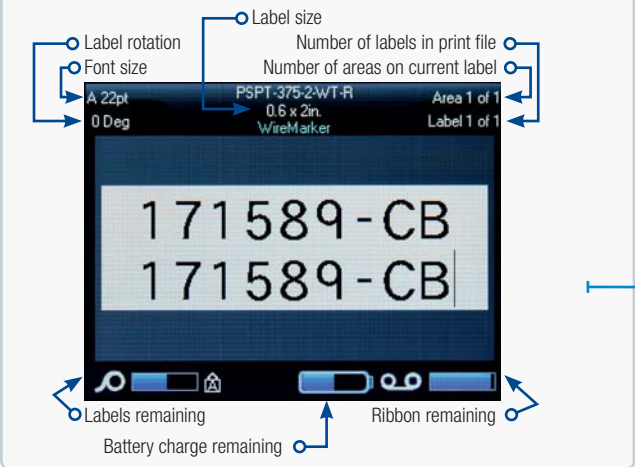

Large cover opening & bay for easy pop-in and out material loading

Manual cutter

Crisp print with 300dpi print head

Die-cut, continuous & custom label supplies up to 50.80 mm wide

Optional WIFI (factory-installed, on certain models only)

Auto label calibration with Smart-Cell technology

Rechargeable NiMH battery or AC power (included)

Carrying strap handle

Moulded rubber bumpers

AZERTY/QWERTY/QWERTZ/CYRILLIC style keypad

2 YEAR WARRANTY

BMP™61 Top 3 features

List management

Improve your efficiency by using the built-in list feature to print entire label lists. There is no need to create every label separately. Instead, save your data spreadsheet as a csv file on a portable USB drive to easily download it to the BMP61. The printer will integrate your data in your labels.



Print speed

33.8 mm/sec print speed: developed especially for the busy cable & component professional of the 21st century. **Don't waste time waiting for labels to print!**

Predefined label templates, label creation wizards, a built-in label cutter and data-serialisation options enable professionals to **identify** cables and components even **faster**.



USB 2.0
(Type A & B)

Connectivity

Download, save & upload files such as logos or graphics to your BMP61 Label Printer via USB.



**WATCH THE
HOW TO
VIDEOS ON
OUR BRADY
YOUTUBE
CHANNEL.**

Font Sizes & Symbol Library

Variable Font Sizes

Font sizes range from 4 to 174 point. The maximum font size available depends on factors such as label size, number of characters, number of lines, as well as font sizes in other lines.

Point Size	Print Sample
4	ABC 12345
6	ABC 12345
7	ABC 12345
9	ABC 12345
10	ABC 12345
14	ABC 12345
16	ABC 12345
20	ABC 12345
26	ABC 12345
32	ABC 12345
40	ABC 12345
45	ABC 1234
51	ABC 123
55	ABC 123
60	ABC 123
65	ABC 12
70	ABC 12
76	AB 12
102	AB 12

Barcode Types



- Code 39 and Code 128
- Other barcodes supported in combination with LabelMark Software.

Symbol Library

- Standard electrical and datacom symbols
- Over 500 built in graphics
- Built in time/date stamp

 Arrows	 Datacom	 Electrical
 Exit	 Fire	 First aid
 CLP/GHS	 Home electrical	 International
 Mandatory	 Packaging	 Prohibition
 Public info	 Warning	 WHMIS and many more

Applications

Electrical, Voice/Datacom ID

Wire & Cable Marking for twisted pair data cables (UTP, FTP...), fibre optic cables, conductors, computer wires, electrical installation wires & cables, power & ground cables, energy cables...



Flags



Tags



Self-Lams



Sleeves



Wrap-around labels

Component Marking for patch panels, control panels, punch blocks, terminal blocks, breaker boxes, face-plates...



Tags

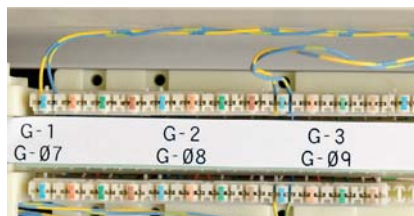

Labels



Engraved plates

General & Industrial ID

Asset & Component Marking to be used on all kind of surfaces (smooth, rough, textured, low energy...).



Rating & name plate labels



Pre-printed labels

Electronics ID

Circuit Board Marking for printed circuit board identification (also static dissipative), PCB SMT – Top/Bottom...

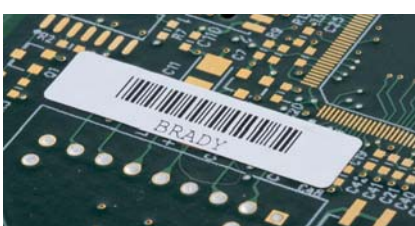

Electronic component labels

Component Marking for relays, solenoids, through hole – bottom, through hole – top...



High resistant labels



Security ID labels

Advantages of labelling

Ever lost time figuring out where each wire goes?

Durable professional labels that remain legible and stay attached in harsh conditions are extremely important to keep power, network, voice and data cables and components organised and running effectively.

Professional identification on wires, cables and components enables you to:

- immediately recognise what needs checking during troubleshooting
- clearly mark parts for upcoming maintenance upgrades
- trace history, lifespan and supplier
- add safety warnings or precautions

Ask yourself how much time or money you lose while trying to trace an unidentified faulty cable, wire or component.

Ask yourself how fast pressure builds when machinery, production lines, servers and services are impacted.

This is when professional labelling pays off big time.



What is a professional label ?

The combination of label liner, adhesive, substrate and topcoat provide a professional label's features, resistances, capabilities and durability.

- 1 The topcoat gives the label its colour and finish, receives the print, and increases resistance against weathering, flames, chemicals or heat.
- 2 The substrate gives the label its form and provides tensile properties such as strength and flexibility and physical properties such as chemical and temperature resistance.
- 3 The adhesive attaches the label to a chosen surface type and ensures resistance against a set of environmental contexts.
- 4 The label liner is a very thin carrier that releases the self-adhesive label.

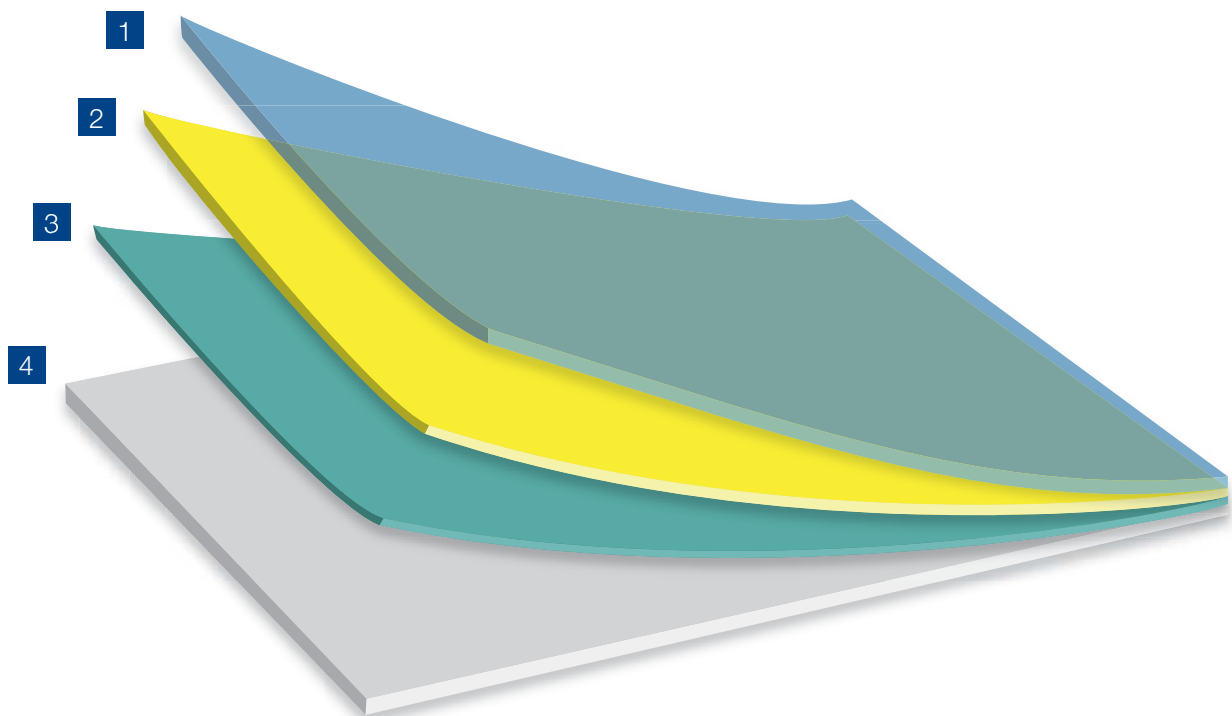

Which label suits your needs best?
Request your Electrical, Tele- & Datacom
Identification Guide book to help you
choose the optimal Brady Label Material
for your application.

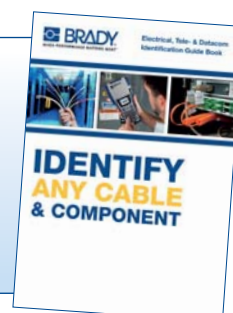

BMP™61 Label Printer Media Offering

We continuously try to improve & extend our label material offering, therefore make sure to check for firmware upgrades regularly, in order to make sure you always have access to the newest materials.

Material	
B-109	Polyethylene
B-145	Polyethylene
B-321	Heat-shrink Polyolefin Sleeve
B-342	Heat-shrink Polyolefin Sleeve
B-345	High Temperature Heat-shrink Polyvinylidene Fluoride Sleeve
B-362	Tamper-resistant Metallised Vinyl
B-390	Rigid insert
B-412	Polypropylene
B-422	Polyester
B-422/B-966B	Polyester with Polyester Overlamine
B-423	Polyester
B-424	Paper
B-424/B-966B	Paper with Polyester Overlamine
B-425	Polypropylene
B-427	Self-laminating Vinyl
B-428	Polyester
B-428/B-966	Metallised Polyester with Polyester Overlamine
B-430	Polyester
B-432	Polyester
B-435	Metallised Polyester
B-437	Polyvinylfluoride
B-439	Vinyl
B-459	Polyester
B-473	Polyester

Material	
B-483	Polyester
B-486	Polyester
B-488	Polyester
B-489	Polyester
B-498	Vinyl Cloth
B-499	Nylon Cloth
B-642	Polyvinylfluoride
B-717	Polyimide
B-718	Polyimide
B-719	Polyimide
B-724	Polyimide
B-727	Polyimide
B-7351	Tamper-resistant Vinyl
B-7546	Tamper-evident Polyester
B-7551	Polyester
B-7576	Tamper-evident Metallised Polyester
B-7593	Polyester
B-7597	Polyethylene Tag
B-7599	Polyethylene
B-7641	Heat-shrink Polyolefin Sleeve
B-7643	Thermoplastic Polyether Polyurethane (PUR)
B-7644	Polypropylene Tag with Polyester Overlamine
B-7645	Polypropylene Tag with Polyester Overlamine
B-7696	Vinyl

Compatible with the TLS2000 and the BMP71



Prints all TLS2000 label parts including bulk rolls. Users interested in upgrading to a BMP™61 Label Printer do not need to invest in a new set of consumables.

The BMP61 consumables are also compatible with the BMP™71 Label Printer by using the black media guide provided with the BMP61.



Bulk packaging for High Volume Printing

Bulk Label printing requires the media feeder and smart cell spool which are included in the bulk label material packaging.



Get your custom BMP61 labels according to your specifications!

Frequently used custom labels include:

- Specific shapes and/or dimensions
- Specific colouring: material appearance through label colouring
- Specific materials to meet your requirements: chemical resistance, UV resistance, scratch resistance
- Specific printing or layout

Ribbons

All materials in the printer work with a series of M61 ribbons that easily fit into the printer. It is recommended to insert the ribbon before loading the consumable.

WATCH THE HOW TO VIDEOS ON OUR BRADY YOUTUBE CHANNEL.



Order Reference	Colour	Roll Width	Roll Length	Notes / Details
M61-R4310	Black	50.80	22.80	BMP61 R4300 Series : chemical, environmental and smear resistant Black Ribbon
M61-R4410-BL	Blue	50.80	22.80	BMP61 R4400 Series : high heat, scratch and solvent resistant Blue Ribbon
M61-R4410-RD	Red	50.80	22.80	BMP61 R4400 Series : high heat, scratch and solvent resistant Red Ribbon
M61-R4410-WT	White	50.80	22.80	BMP61 R4400 Series : high heat, scratch and solvent resistant White Ribbon
M61-R6010	Black	50.80	22.80	BMP61 R6000 Series : high heat, scratch and solvent resistant Black Ribbon
M61-R6210	Black	50.80	22.80	BMP61 R6200 Series : chemical, heat, scratch and smear resistant Black Ribbon
M61-R6410	Black	50.80	22.80	BMP61 R6400 Series : abrasion and chemical resistant Black Ribbon
M61-R6610	Black	50.80	22.80	BMP61 R6600 Series : friction and solvent resistant Black Ribbon
M61-R6710-WT	White	50.80	22.80	BMP61 R6700 Series : chemical resistant White Ribbon
M61-R6810-WT	White	50.80	22.80	BMP61 R6800 Series : scratch, smudge and solvent resistant White Ribbon

Smart-Cell Technology



With smart-cell technology built into label rolls and ribbons, the printer is able to automatically format the label and place objects so that there is no guess work on your part. If the label material & ribbon are not compatible, the screen will show an error message.





WIRE & CABLE MARKING

PERMASLEEVE™ HEAT-SHRINK SLEEVE MARKERS

- These heat-shrink sleeves are the ultimate in marker identification, protection, durability and aesthetic appearance.
- Fast shrink rate saves time and costs during installation.
- Low smoke zero halogen wire marking sleeves (B-7641) offer outstanding fire safety properties and minimal smoke emission.

Diagram	Order Reference	Shrink Ratio	Colour	Sleeve Width A (mm)	Sleeve Height B (mm)	Vertical Repeat (mm)	Min. Wire Diameter (mm)	Max. Wire Diameter (mm)	Sleeves per Cartridge/Roll	Printer Ribbon Series	Printer Compatibility
B-321: Heat-shrink Polyolefin Sleeve											
	PTS-0.45-350-321		White	11.43	8.89	8.89	1.91	4.06	500	M61-R6210	BMP61, BMP71
	PTS-0.95-350-321		White	24.13	8.89	8.89	1.91	4.06	500	M61-R6210	BMP61, BMP71
	PTS-1.90-350-321		White	48.26	8.89	8.89	1.91	4.06	500	M61-R6210	BMP61, BMP71
	PTS-0.45-500-321		White	11.43	12.70	12.70	4.06	5.97	500	M61-R6210	BMP61, BMP71
	PTS-0.95-500-321		White	24.13	12.70	12.70	4.06	5.97	500	M61-R6210	BMP61, BMP71
	PTS-1.90-500-321		White	48.26	12.70	12.70	4.06	5.97	500	M61-R6210	BMP61, BMP71
	PTS-0.95-750-321		White	24.13	19.05	19.05	8.51	9.91	250	M61-R6210	BMP61, BMP71
	PTS-1.90-750-321		White	48.26	19.05	19.05	8.51	9.91	250	M61-R6210	BMP61, BMP71
	PTS-0.95-1000-321		White	24.13	25.40	25.40	9.53	13.72	250	M61-R6210	BMP61, BMP71
	PTS-1.90-1000-321		White	48.26	25.40	25.40	9.53	13.72	250	M61-R6210	BMP61, BMP71
B-342: Heat-shrink Polyolefin Sleeve											
	BM71-94-1-342-2	03:01	White	12.89	4.60	-	0.58	2.03	5000	M61-R4300	BMP61, BMP71
	BM71-94-175-342-2	03:01	White	22.41	4.60	-	0.58	2.03	5000	M61-R4300	BMP61, BMP71
	BM71-94-1-342	03:01	White	25.78	4.60	-	0.58	2.03	2500	M61-R4300	BMP61, BMP71
	BM71-94-1-342YL	03:01	Yellow	25.78	4.60	-	0.58	2.03	2500	M61-R4300	BMP61, BMP71
	BM71-94-175-342	03:01	White	44.83	4.60	-	0.58	2.03	2500	M61-R4300	BMP61, BMP71
	BM71-94-175-342YL	03:01	Yellow	44.83	4.60	-	0.58	2.03	2500	M61-R4300	BMP61, BMP71
	PSPT-094-1-GR	03:01	Green	25.78	4.62	12.70	0.58	2.03	100	M61-R4310	BMP61, BMP71
	PSPT-094-1-OR	03:01	Orange	25.78	4.62	12.70	0.58	2.03	100	M61-R4310	BMP61, BMP71
	PSPT-094-1-WT	03:01	White	25.78	4.62	12.70	0.58	2.03	100	M61-R4310	BMP61, BMP71
	PSPT-094-1-YL	03:01	Yellow	25.78	4.62	12.70	0.58	2.03	100	M61-R4310	BMP61, BMP71
	PSPT-094-175-OR	03:01	Orange	44.83	4.62	12.70	0.58	2.03	100	M61-R4310	BMP61, BMP71
	PSPT-094-175-WT	03:01	White	44.83	4.62	12.70	0.58	2.03	100	M61-R4310	BMP61, BMP71
	PSPT-094-175-YL	03:01	Yellow	44.83	4.62	12.70	0.58	2.03	100	M61-R4310	BMP61, BMP71
	PSPT-094-2-BK-R	03:01	Black	50.80	4.62	12.70	0.58	2.03	70	M61-R4410-WT	BMP61, BMP71
	PSPT-094-2-WT-R	03:01	White	50.80	4.62	12.70	0.58	2.03	70	M61-R4310	BMP61, BMP71
	PSPT-094-2-YL-R	03:01	Yellow	50.80	4.62	12.70	0.58	2.03	70	M61-R4310	BMP61, BMP71
	PSPT-125-1-WT	03:01	White	25.78	5.96	19.05	1.17	2.79	100	M61-R4310	BMP61, BMP71
	PSPT-125-1-YL	03:01	Yellow	25.78	5.96	19.05	1.17	2.79	100	M61-R4310	BMP61, BMP71
	PSPT-125-175-OR	03:01	Orange	44.83	5.96	19.05	1.17	2.79	100	M61-R4310	BMP61, BMP71
	PSPT-125-175-WT	03:01	White	44.83	5.96	19.05	1.17	2.79	100	M61-R4310	BMP61, BMP71
	PSPT-125-175-YL	03:01	Yellow	44.83	5.96	19.05	1.17	2.79	100	M61-R4310	BMP61, BMP71
	PSPT-125-2-BK-R	03:01	Black	50.80	5.96	19.05	1.17	2.79	70	M61-R4410-WT	BMP61, BMP71
	PSPT-125-2-WT-R	03:01	White	50.80	5.96	19.05	1.17	2.79	70	M61-R4310	BMP61, BMP71
	PSPT-125-2-YL-R	03:01	Yellow	50.80	5.96	19.05	1.17	2.79	70	M61-R4310	BMP61, BMP71
	BM71-125-1-342-2	03:01	White	12.89	6.00	-	1.17	2.79	2000	M61-R4300	BMP61, BMP71
	BM71-125-175-342-3	03:01	White	14.94	6.00	-	1.17	2.79	3000	M61-R4300	BMP61, BMP71
	BM71-125-175-342-2	03:01	White	22.41	6.00	-	1.17	2.79	2000	M61-R4300	BMP61, BMP71
	BM71-125-1-342	03:01	White	25.78	6.00	-	1.17	2.79	1000	M61-R4300	BMP61, BMP71
	BM71-125-1-342-YL	03:01	Yellow	25.78	6.00	-	1.17	2.79	1000	M61-R4300	BMP61, BMP71
	BM71-125-175-342	03:01	White	44.83	6.00	-	1.17	2.79	1000	M61-R4300	BMP61, BMP71
	BM71-125-175-342YL	03:01	Yellow	44.83	6.00	-	1.17	2.79	1000	M61-R4300	BMP61, BMP71
	BM71-187-175-342-4	03:01	White	11.21	8.50	-	1.57	3.81	4000	M61-R4300	BMP61, BMP71
	BM71-187-1-342-2	03:01	White	12.89	8.50	-	1.57	3.81	2000	M61-R4300	BMP61, BMP71
	BM71-187-175-342-3	03:01	White	14.94	8.50	-	1.57	3.81	3000	M61-R4300	BMP61, BMP71
	BM71-187-175-342-2	03:01	White	22.41	8.50	-	1.57	3.81	2000	M61-R4300	BMP61, BMP71
	PSPT-187-1-RD	03:01	Red	25.78	8.50	19.05	1.57	3.81	100	M61-R4310	BMP61, BMP71
	PSPT-187-1-WT	03:01	White	25.78	8.50	19.05	1.57	3.81	100	M61-R4310	BMP61, BMP71
	BM71-187-1-342	03:01	White	25.78	8.50	-	1.57	3.81	1000	M61-R4300	BMP61, BMP71
	PSPT-187-1-YL	03:01	Yellow	25.78	8.50	19.05	1.57	3.81	100	M61-R4310	BMP61, BMP71
	BM71-187-1-342-YL	03:01	Yellow	25.78	8.50	-	1.57	3.81	1000	M61-R4300	BMP61, BMP71
	PSPT-187-175-GR	03:01	Green	44.83	8.50	19.05	1.57	3.81	100	M61-R4310	BMP61, BMP71
	PSPT-187-175-OR	03:01	Orange	44.83	8.50	19.05	1.57	3.81	100	M61-R4310	BMP61, BMP71
	BM71-187-175-342-ORG	03:01	Orange	44.83	8.50	-	1.57	3.81	1000	M61-R4300	BMP61, BMP71
	PSPT-187-175-RD	03:01	Red	44.83	8.50	19.05	1.57	3.81	100	M61-R4310	BMP61, BMP71
	BM71-187-175-342-RD	03:01	Red	44.83	8.50	-	1.57	3.81	1000	M61-R4300	BMP61, BMP71
	PSPT-187-175-WT	03:01	White	44.83	8.50	19.05	1.57	3.81	100	M61-R4310	BMP61, BMP71
	BM71-187-175-342	03:01	White	44.83	8.50	-	1.57	3.81	1000	M61-R4300	BMP61, BMP71
	PSPT-187-175-YL	03:01	Yellow	44.83	8.50	19.05	1.57	3.81	100	M61-R4310	BMP61, BMP71
	BM71-187-175-342YL	03:01	Yellow	44.83	8.50	-	1.57	3.81	1000	M61-R4300	BMP61, BMP71
	PSPT-187-2-BK-R	03:01	Black	50.80	8.50	19.05	1.57	3.81	70	M61-R4410-WT	BMP61, BMP71

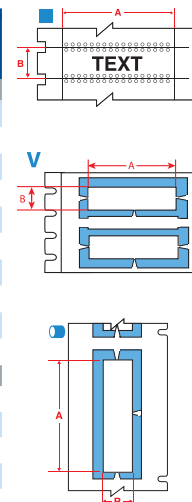

Order references beginning with "B" indicate bulk rolls. Order reference ending with "R" indicate that the sleeve is rotated on the liner.

>>

WIRE & CABLE MARKING

PERMASLEEVE™ HEAT-SHRINK SLEEVE MARKERS
(CONTINUED)



Diagram	Order Reference	Shrink Ratio	Colour	Sleeve Width A (mm)	Sleeve Height B (mm)	Vertical Repeat (mm)	Min. Wire Diameter (mm)	Max. Wire Diameter (mm)	Sleeves per Cartridge/Roll	Printer Ribbon Series	Printer Compatibility
○	PSPT-187-2-WT-R	03:01	White	50.80	8.50	19.05	1.57	3.81	70	M61-R4310	BMP61, BMP71
○	PSPT-187-2-YL-R	03:01	Yellow	50.80	8.50	19.05	1.57	3.81	70	M61-R4310	BMP61, BMP71
V	PSPT-250-1-RD	03:01	Red	25.78	11.15	22.22	2.39	5.46	100	M61-R4310	BMP61, BMP71
V	PSPT-250-1-WT	03:01	White	25.78	11.15	22.22	2.39	5.46	100	M61-R4310	BMP61, BMP71
V	BM71-250-1-342	03:01	White	25.78	11.15	-	2.39	5.46	1000	M61-R4300	BMP61, BMP71
V	PSPT-250-1-YL	03:01	Yellow	25.78	11.15	22.22	2.39	5.46	100	M61-R4310	BMP61, BMP71
V	BM71-250-1-342-YL	03:01	Yellow	25.78	11.15	-	2.39	5.46	1000	M61-R4300	BMP61, BMP71
V	PSPT-250-175-GR	03:01	Green	44.83	11.15	22.22	2.39	5.46	100	M61-R4310	BMP61, BMP71
V	PSPT-250-175-OR	03:01	Orange	44.83	11.15	22.22	2.39	5.46	100	M61-R4310	BMP61, BMP71
V	PSPT-250-175-RD	03:01	Red	44.83	11.15	22.22	2.39	5.46	100	M61-R4310	BMP61, BMP71
V	BM71-250-175-342-RD	03:01	Red	44.83	11.15	-	2.39	5.46	1000	M61-R4300	BMP61, BMP71
V	PSPT-250-175-WT	03:01	White	44.83	11.15	22.22	2.39	5.46	100	M61-R4310	BMP61, BMP71
V	BM71-250-175-342	03:01	White	44.83	11.15	-	2.39	5.46	1000	M61-R4300	BMP61, BMP71
V	PSPT-250-175-YL	03:01	Yellow	44.83	11.15	22.22	2.39	5.46	100	M61-R4310	BMP61, BMP71
V	BM71-250-175-342YL	03:01	Yellow	44.83	11.15	-	2.39	5.46	1000	M61-R4300	BMP61, BMP71
○	PSPT-250-2-BK-R	03:01	Black	50.80	11.15	22.22	2.39	5.46	70	M61-R4410-WT	BMP61, BMP71
○	PSPT-250-2-WT-R	03:01	White	50.80	11.15	22.22	2.39	5.46	70	M61-R4310	BMP61, BMP71
○	PSPT-250-2-YL-R	03:01	Yellow	50.80	11.15	22.22	2.39	5.46	70	M61-R4310	BMP61, BMP71
V	PSPT-375-1-GY	03:01	Grey	25.78	16.38	25.40	3.18	8.13	100	M61-R4310	BMP61, BMP71
V	PSPT-375-1-OR	03:01	Orange	25.78	16.38	25.40	3.18	8.13	100	M61-R4310	BMP61, BMP71
V	PSPT-375-1-RD	03:01	Red	25.78	16.38	25.40	3.18	8.13	100	M61-R4310	BMP61, BMP71
V	PSPT-375-1-WT	03:01	White	25.78	16.38	25.40	3.18	8.13	100	M61-R4310	BMP61, BMP71
V	PSPT-375-1-YL	03:01	Yellow	25.78	16.38	25.40	3.18	8.13	100	M61-R4310	BMP61, BMP71
V	PSPT-375-175-BL	03:01	Blue	44.83	16.38	25.40	3.18	8.13	100	M61-R4310	BMP61, BMP71
V	PSPT-375-175-GR	03:01	Green	44.83	16.38	25.40	3.18	8.13	100	M61-R4310	BMP61, BMP71
V	PSPT-375-175-OR	03:01	Orange	44.83	16.38	25.40	3.18	8.13	100	M61-R4310	BMP61, BMP71
V	PSPT-375-175-PK	03:01	Pink	44.83	16.38	25.40	3.18	8.13	100	M61-R4310	BMP61, BMP71
V	PSPT-375-175-RD	03:01	Red	44.83	16.38	25.40	3.18	8.13	100	M61-R4310	BMP61, BMP71
V	PSPT-375-175-WT	03:01	White	44.83	16.38	25.40	3.18	8.13	100	M61-R4310	BMP61, BMP71
V	PSPT-375-175-YL	03:01	Yellow	44.83	16.38	25.40	3.18	8.13	100	M61-R4310	BMP61, BMP71
○	PSPT-375-2-BK-R	03:01	Black	50.80	16.38	25.40	3.18	8.13	70	M61-R4410-WT	BMP61, BMP71
○	PSPT-375-2-WT-R	03:01	White	50.80	16.38	25.40	3.18	8.13	70	M61-R4310	BMP61, BMP71
○	PSPT-375-2-YL-R	03:01	Yellow	50.80	16.38	25.40	3.18	8.13	70	M61-R4310	BMP61, BMP71
V	BM71-375-1-342-2	03:01	White	12.89	16.40	-	3.18	8.13	2000	M61-R4300	BMP61, BMP71
V	BM71-375-175-342-2	03:01	White	22.41	16.40	-	3.18	8.13	2000	M61-R4300	BMP61, BMP71
V	BM71-375-1-342	03:01	White	25.78	16.40	-	3.18	8.13	1000	M61-R4300	BMP61, BMP71
V	BM71-375-1-342-YL	03:01	Yellow	25.78	16.40	-	3.18	8.13	1000	M61-R4300	BMP61, BMP71
V	BM71-375-175-342	03:01	White	44.83	16.40	-	3.18	8.13	1000	M61-R4300	BMP61, BMP71
V	BM71-375-175-342-YL	03:01	Yellow	44.83	16.40	-	3.18	8.13	1000	M61-R4300	BMP61, BMP71
V	BM71-500-175-342-YL-3	03:01	Yellow	14.94	21.60	-	4.75	11.43	3000	M61-R4300	BMP61, BMP71
V	BM71-500-1-342	03:01	White	25.78	21.60	-	4.75	11.43	1000	M61-R4300	BMP61, BMP71
V	BM71-500-1-342YL	03:01	Yellow	25.78	21.60	-	4.75	11.43	1000	M61-R4300	BMP61, BMP71
V	BM71-500-175-342-RD	03:01	Red	44.83	21.60	-	4.75	11.43	1000	M61-R4300	BMP61, BMP71
V	BM71-500-175-342	03:01	White	44.83	21.60	-	4.75	11.43	1000	M61-R4300	BMP61, BMP71
V	BM71-500-175-342YL	03:01	Yellow	44.83	21.60	-	4.75	11.43	1000	M61-R4300	BMP61, BMP71
V	PSPT-500-1-OR	03:01	Orange	25.78	21.61	31.75	4.75	11.43	100	M61-R4310	BMP61, BMP71
V	PSPT-500-1-WT	03:01	White	25.78	21.61	31.75	4.75	11.43	100	M61-R4310	BMP61, BMP71
V	PSPT-500-1-YL	03:01	Yellow	25.78	21.61	31.75	4.75	11.43	100	M61-R4310	BMP61, BMP71
V	PSPT-500-175-BK	03:01	Black	44.83	21.61	31.75	4.75	11.43	100	M61-R4310	BMP61, BMP71
V	PSPT-500-175-BL	03:01	Blue	44.83	21.61	31.75	4.75	11.43	100	M61-R4310	BMP61, BMP71
V	PSPT-500-175-BR	03:01	Brown	44.83	21.61	31.75	4.75	11.43	100	M61-R4310	BMP61, BMP71
V	PSPT-500-175-GR	03:01	Green	44.83	21.61	31.75	4.75	11.43	100	M61-R4310	BMP61, BMP71
V	PSPT-500-175-RD	03:01	Red	44.83	21.61	31.75	4.75	11.43	100	M61-R4310	BMP61, BMP71
V	PSPT-500-175-WT	03:01	White	44.83	21.61	31.75	4.75	11.43	100	M61-R4310	BMP61, BMP71
V	PSPT-500-175-YL	03:01	Yellow	44.83	21.61	31.75	4.75	11.43	100	M61-R4310	BMP61, BMP71
○	PSPT-500-2-BK-R	03:01	Black	50.80	21.61	31.75	4.75	11.43	70	M61-R4410-WT	BMP61, BMP71
○	PSPT-500-2-WT-R	03:01	White	50.80	21.61	31.75	4.75	11.43	70	M61-R4310	BMP61, BMP71
○	PSPT-500-2-YL-R	03:01	Yellow	50.80	21.61	31.75	4.75	11.43	70	M61-R4310	BMP61, BMP71
V	PSPT-750-1-WT	03:01	White	25.78	31.80	41.27	6.35	17.78	100	M61-R4310	BMP61, BMP71
V	PSPT-750-1-YL	03:01	Yellow	25.78	31.80	41.27	6.35	17.78	100	M61-R4310	BMP61, BMP71
V	PSPT-750-175-WT	03:01	White	44.83	31.80	41.27	6.35	17.78	100	M61-R4310	BMP61, BMP71
V	PSPT-750-175-YL	03:01	Yellow	44.83	31.80	41.27	6.35	17.78	100	M61-R4310	BMP61, BMP71
○	PSPT-750-2-BK-R	03:01	Black	50.80	31.80	41.27	6.35	17.78	70	M61-R4410-WT	BMP61, BMP71
○	PSPT-750-2-WT-R	03:01	White	50.80	31.80	41.27	6.35	17.78	70	M61-R4310	BMP61, BMP71

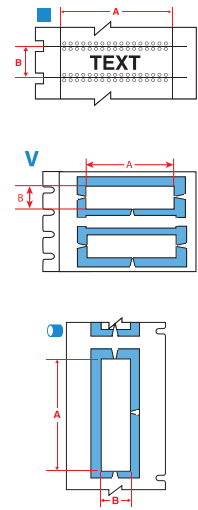

Order references beginning with "B" indicate bulk rolls. Order reference ending with "R" indicate that the sleeve is rotated on the liner.

>>>

i See pages 33 - 35 for a detailed material index.

WIRE & CABLE MARKING

PERMASLEEVE™ HEAT-SHRINK SLEEVE MARKERS (CONTINUED)

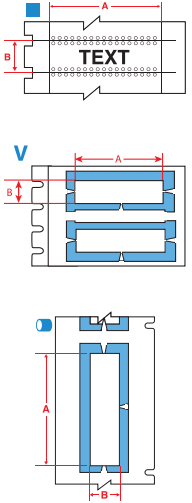

Diagram	Order Reference	Shrink Ratio	Colour	Sleeve Width A (mm)	Sleeve Height B (mm)	Vertical Repeat (mm)	Min. Wire Diameter (mm)	Max. Wire Diameter (mm)	Sleeves per Cartridge/ Roll	Printer Ribbon Series	Printer Compatibility
	PSPT-750-2-YL-R	03:01	Yellow	50.80	31.80	41.27	6.35	17.78	70	M61-R4310	BMP61, BMP71
	PSPT-1000-1-WT	03:01	White	25.78	42.16	50.80	11.43	24.13	50	M61-R4310	BMP61, BMP71
	PSPT-1000-1-YL	03:01	White	25.78	42.16	50.80	11.43	24.13	50	M61-R4310	BMP61, BMP71
	PSPT-1000-175-BK	03:01	Black	44.83	42.16	50.80	11.43	24.13	50	M61-R4310	BMP61, BMP71
	PSPT-1000-175-BL	03:01	Blue	44.83	42.16	50.80	11.43	24.13	50	M61-R4310	BMP61, BMP71
	PSPT-1000-175-BR	03:01	Brown	44.83	42.16	50.80	11.43	24.13	50	M61-R4310	BMP61, BMP71
	PSPT-1000-175-GR	03:01	Green	44.83	42.16	50.80	11.43	24.13	50	M61-R4310	BMP61, BMP71
	PSPT-1000-175-GR	03:01	Green	44.83	42.16	50.80	11.43	24.13	50	M61-R4310	BMP61, BMP71
	PSPT-1000-175-GY	03:01	Grey	44.83	42.16	50.80	11.43	24.13	50	M61-R4310	BMP61, BMP71
	PSPT-1000-175-OR	03:01	Orange	44.83	42.16	50.80	11.43	24.13	50	M61-R4310	BMP61, BMP71
	PSPT-1000-175-PK	03:01	Pink	44.83	42.16	50.80	11.43	24.13	50	M61-R4310	BMP61, BMP71
	PSPT-1000-175-RD	03:01	Red	44.83	42.16	50.80	11.43	24.13	50	M61-R4310	BMP61, BMP71
	PSPT-1000-175-VT	03:01	Violet	44.83	42.16	50.80	11.43	24.13	50	M61-R4310	BMP61, BMP71
	PSPT-1000-175-WT	03:01	White	44.83	42.16	50.80	11.43	24.13	50	M61-R4310	BMP61, BMP71
	BM71-1000-175-342	03:01	White	44.83	42.16	-	9.53	24.13	500	M61-R4300	BMP61, BMP71
	PSPT-1000-175-YL	03:01	Yellow	44.83	42.16	50.80	11.43	24.13	50	M61-R4310	BMP61, BMP71
	PSPT-1000-2-BK-R	03:01	Black	50.80	42.16	50.80	11.43	24.13	70	M61-R4410-WT	BMP61, BMP71
	PSPT-1000-2-WT-R	03:01	White	50.80	42.16	50.80	11.43	24.13	70	M61-R4310	BMP61, BMP71
	PSPT-1000-2-YL-R	03:01	Yellow	50.80	42.16	50.80	11.43	24.13	70	M61-R4310	BMP61, BMP71
B-345: High Temperature Heat-shrink Polyvinylidene Fluoride Sleeve											
	PSHT-094-1-BK	02:01	Black	25.78	4.62	-	0.60	2.03	100	M61-R4410-WT	BMP61, BMP71
	PSHT-094-1-BL	02:01	Blue	25.78	4.62	-	0.60	2.03	100	M61-R6610	BMP61, BMP71
	PSHT-094-1-PK	02:01	Pink	25.78	4.62	-	0.60	2.03	100	M61-R6610	BMP61, BMP71
	PSHT-094-1-WT	02:01	White	25.78	4.62	-	0.60	2.03	100	M61-R6610	BMP61, BMP71
	PSHT-094-1-YL	02:01	Yellow	25.78	4.62	-	0.60	2.03	100	M61-R6610	BMP61, BMP71
	PSHT-094-175-BK	02:01	Black	44.83	4.62	-	0.08	2.03	100	M61-R4410-WT	BMP61, BMP71
	PSHT-094-175-BL	02:01	Blue	44.83	4.62	-	0.08	2.03	100	M61-R6610	BMP61, BMP71
	PSHT-094-175-PK	02:01	Pink	44.83	4.62	-	0.08	2.03	100	M61-R6610	BMP61, BMP71
	PSHT-094-175-WT	02:01	White	44.83	4.62	-	0.08	2.03	100	M61-R6610	BMP61, BMP71
	PSHT-094-175-YL	02:01	Yellow	44.83	4.62	-	0.08	2.03	100	M61-R6610	BMP61, BMP71
	PSHT-125-1-BK	02:01	Black	25.78	5.96	-	1.17	2.79	100	M61-R4410-WT	BMP61, BMP71
	PSHT-125-1-BL	02:01	Blue	25.78	5.96	-	1.17	2.79	100	M61-R6610	BMP61, BMP71
	PSHT-125-1-PK	02:01	Pink	25.78	5.96	-	1.17	2.79	100	M61-R6610	BMP61, BMP71
	PSHT-125-1-WT	02:01	White	25.78	5.96	-	1.17	2.79	100	M61-R6610	BMP61, BMP71
	PSHT-125-1-YL	02:01	Yellow	25.78	5.96	-	1.17	2.79	100	M61-R6610	BMP61, BMP71
	PSHT-125-175-BK	02:01	Black	44.83	5.96	-	1.17	2.79	100	M61-R4410-WT	BMP61, BMP71
	PSHT-125-175-BL	02:01	Blue	44.83	5.96	-	1.17	2.79	100	M61-R6610	BMP61, BMP71
	PSHT-125-175-PK	02:01	Pink	44.83	5.96	-	1.17	2.79	100	M61-R6610	BMP61, BMP71
	PSHT-125-175-WT	02:01	White	44.83	5.96	-	1.17	2.79	100	M61-R6610	BMP61, BMP71
	PSHT-125-175-YL	02:01	Yellow	44.83	5.96	-	1.17	2.79	100	M61-R6610	BMP61, BMP71
	PSHT-187-1-BK	02:01	Black	25.78	8.50	-	1.57	3.81	100	M61-R4410-WT	BMP61, BMP71
	PSHT-187-1-BL	02:01	Blue	25.78	8.50	-	1.57	3.81	100	M61-R6610	BMP61, BMP71
	PSHT-187-1-PK	02:01	Pink	25.78	8.50	-	1.57	3.81	100	M61-R6610	BMP61, BMP71
	PSHT-187-1-WT	02:01	White	25.78	8.50	-	1.57	3.81	100	M61-R6610	BMP61, BMP71
	PSHT-187-1-YL	02:01	Yellow	25.78	8.50	-	1.57	3.81	100	M61-R6610	BMP61, BMP71
	PSHT-187-175-BK	02:01	Black	44.83	8.50	-	1.57	3.81	100	M61-R4410-WT	BMP61, BMP71
	PSHT-187-175-BL	02:01	Blue	44.83	8.50	-	1.57	3.81	100	M61-R6610	BMP61, BMP71
	PSHT-187-175-PK	02:01	Pink	44.83	8.50	-	1.57	3.81	100	M61-R6610	BMP61, BMP71
	PSHT-187-175-WT	02:01	White	44.83	8.50	-	1.57	3.81	100	M61-R6610	BMP61, BMP71
	PSHT-187-175-YL	02:01	Yellow	44.83	8.50	-	1.57	3.81	100	M61-R6610	BMP61, BMP71
	PSHT-250-1-BK	02:01	Black	25.80	11.20	-	2.39	5.46	100	M61-R4410-WT	BMP61, BMP71
	PSHT-250-1-BL	02:01	Blue	25.80	11.20	-	2.39	5.46	100	M61-R6610	BMP61, BMP71
	PSHT-250-1-PK	02:01	Pink	25.80	11.20	-	2.39	5.46	100	M61-R6610	BMP61, BMP71
	PSHT-250-1-WT	02:01	White	25.80	11.20	-	2.39	5.46	100	M61-R6610	BMP61, BMP71
	PSHT-250-1-YL	02:01	Yellow	25.80	11.20	-	2.39	5.46	100	M61-R6610	BMP61, BMP71
	PSHT-250-175-BK	02:01	Black	44.80	11.20	-	2.39	5.46	100	M61-R4410-WT	BMP61, BMP71
	PSHT-250-175-BL	02:01	Blue	44.80	11.20	-	2.39	5.46	100	M61-R6610	BMP61, BMP71
	PSHT-250-175-PK	02:01	Pink	44.80	11.20	-	2.39	5.46	100	M61-R6610	BMP61, BMP71
	PSHT-250-175-WT	02:01	White	44.80	11.20	-	2.39	5.46	100	M61-R6610	BMP61, BMP71
	PSHT-250-175-YL	02:01	Yellow	44.80	11.20	-	2.39	5.46	100	M61-R6610	BMP61, BMP71
	PSHT-375-1-BK	02:01	Black	25.78	16.38	-	3.18	8.10	100	M61-R4410-WT	BMP61, BMP71
	PSHT-375-1-BL	02:01	Blue	25.78	16.38	-	3.18	8.10	100	M61-R6610	BMP61, BMP71
	PSHT-375-1-PK	02:01	Pink	25.78	16.38	-	3.18	8.10	100	M61-R6610	BMP61, BMP71
	PSHT-375-1-WT	02:01	White	25.78	16.38	-	3.18	8.10	100	M61-R6610	BMP61, BMP71
	PSHT-375-1-YL	02:01	Yellow	25.78	16.38	-	3.18	8.10	100	M61-R6610	BMP61, BMP71
	PSHT-375-175-BK	02:01	Black	44.83	16.38	-	3.18	8.10	100	M61-R4410-WT	BMP61, BMP71
	PSHT-375-175-BL	02:01	Blue	44.83	16.38	-	3.18	8.10	100	M61-R6610	BMP61, BMP71

Order references beginning with "B" indicate bulk rolls. Order reference ending with "R" indicate that the sleeve is rotated on the liner.

>>

WIRE & CABLE MARKING

PERMASLEEVE™ HEAT-SHRINK SLEEVE MARKERS
(CONTINUED)



Diagram	Order Reference	Shrink Ratio	Colour	Sleeve Width A (mm)	Sleeve Height B (mm)	Vertical Repeat (mm)	Min. Wire Diameter (mm)	Max. Wire Diameter (mm)	Sleeves per Cartridge/ Roll	Printer Ribbon Series	Printer Compatibility
V	PSHT-375-175-PK	02:01	Pink	44.83	16.38	-	3.18	8.10	100	M61-R6610	BMP61, BMP71
V	PSHT-375-175-WT	02:01	White	44.83	16.38	-	3.18	8.10	100	M61-R6610	BMP61, BMP71
V	PSHT-375-175-YL	02:01	Yellow	44.83	16.38	-	3.18	8.10	100	M61-R6610	BMP61, BMP71
V	PSHT-500-1-BK	02:01	Black	25.78	21.61	-	4.75	11.43	100	M61-R4410-WT	BMP61, BMP71
V	PSHT-500-1-BL	02:01	Blue	25.78	21.61	-	4.75	11.43	100	M61-R6610	BMP61, BMP71
V	PSHT-500-1-PK	02:01	Pink	25.78	21.61	-	4.75	11.40	100	M61-R6610	BMP61, BMP71
V	PSHT-500-1-WT	02:01	White	25.78	21.61	-	4.75	11.43	100	M61-R6610	BMP61, BMP71
V	PSHT-500-1-YL	02:01	Yellow	25.78	21.61	-	4.75	11.43	100	M61-R6610	BMP61, BMP71
V	PSHT-500-175-BK	02:01	Black	44.83	21.61	-	4.75	11.43	100	M61-R4410-WT	BMP61, BMP71
V	PSHT-500-175-BL	02:01	Blue	44.83	21.61	-	4.75	11.43	100	M61-R6610	BMP61, BMP71
V	PSHT-500-175-PK	02:01	Pink	44.83	21.61	-	4.75	11.43	100	M61-R6610	BMP61, BMP71
V	PSHT-500-175-WT	02:01	White	44.83	21.61	-	4.75	11.43	100	M61-R6610	BMP61, BMP71
V	PSHT-500-175-YL	02:01	Yellow	44.83	21.61	-	4.75	11.43	100	M61-R6610	BMP61, BMP71
V	PSHT-750-1-BK	02:01	Black	25.78	31.80	-	6.35	17.78	100	M61-R4410-WT	BMP61, BMP71
V	PSHT-750-1-BL	02:01	Blue	25.78	31.80	-	6.35	17.78	100	M61-R6610	BMP61, BMP71
V	PSHT-750-1-PK	02:01	Pink	25.78	31.80	-	6.35	17.78	100	M61-R6610	BMP61, BMP71
V	PSHT-750-1-WT	02:01	White	25.78	31.80	-	6.35	17.78	100	M61-R6610	BMP61, BMP71
V	PSHT-750-1-YL	02:01	Yellow	25.78	31.80	-	6.35	17.78	100	M61-R6610	BMP61, BMP71
V	PSHT-750-175-BK	02:01	Black	44.83	31.80	-	6.35	17.78	100	M61-R4410-WT	BMP61, BMP71
V	PSHT-750-175-BL	02:01	Blue	44.83	31.80	-	6.35	17.78	100	M61-R6610	BMP61, BMP71
V	PSHT-750-175-PK	02:01	Pink	44.83	31.80	-	6.35	17.78	100	M61-R6610	BMP61, BMP71
V	PSHT-750-175-WT	02:01	White	44.83	31.80	-	6.35	17.78	100	M61-R6610	BMP61, BMP71
V	PSHT-750-175-YL	02:01	Yellow	44.83	31.80	-	6.35	17.78	100	M61-R6610	BMP61, BMP71
V	PSHT-1000-1-BK	02:01	Black	25.78	42.16	-	11.43	24.13	50	M61-R4410-WT	BMP61, BMP71
V	PSHT-1000-1-BL	02:01	Blue	25.78	42.16	-	11.43	24.13	50	M61-R6610	BMP61, BMP71
V	PSHT-1000-1-PK	02:01	Pink	25.78	42.16	-	11.43	24.13	50	M61-R6610	BMP61, BMP71
V	PSHT-1000-1-WT	02:01	White	25.78	42.16	-	11.43	24.13	50	M61-R6610	BMP61, BMP71
V	PSHT-1000-1-YL	02:01	Yellow	25.78	42.16	-	11.43	24.13	50	M61-R6610	BMP61, BMP71
V	PSHT-1000-175-BK	02:01	Black	44.83	42.16	-	11.43	24.13	50	M61-R4410-WT	BMP61, BMP71
V	PSHT-1000-175-BL	02:01	Blue	44.83	42.16	-	11.43	24.13	50	M61-R6610	BMP61, BMP71
V	PSHT-1000-175-PK	02:01	Pink	44.83	42.16	-	11.43	24.13	50	M61-R6610	BMP61, BMP71
V	PSHT-1000-175-WT	02:01	White	44.83	42.16	-	11.43	24.13	50	M61-R6610	BMP61, BMP71
V	PSHT-1000-175-YL	02:01	Yellow	44.83	42.16	-	11.43	24.13	50	M61-R6610	BMP61, BMP71
B-7641: Heat-shrink Polyolefin Sleeve											
V	BM71-94-1-7641	02:01	White	25.78	4.60	12.70	1.19	2.03	2500	M61-R4300	BMP61, BMP71
V	BM71-94-1-7641Y	02:01	Yellow	25.78	4.60	12.70	1.19	2.03	2500	M61-R4300	BMP61, BMP71
V	BM71-94-175-7641	02:01	White	44.83	4.60	12.70	1.19	2.03	2500	M61-R4300	BMP61, BMP71
V	BM71-94-175-7641Y	02:01	Yellow	44.83	4.60	12.70	1.19	2.03	2500	M61-R4300	BMP61, BMP71
V	BM71-125-1-7641	02:01	White	25.78	6.00	19.05	1.57	2.79	1000	M61-R4300	BMP61, BMP71
V	BM71-125-1-7641Y	02:01	Yellow	25.78	6.00	19.05	1.57	2.79	1000	M61-R4300	BMP61, BMP71
V	BM71-125-175-7641	02:01	White	44.83	6.00	19.05	1.57	2.79	1000	M61-R4300	BMP61, BMP71
V	BM71-125-175-7641Y	02:01	Yellow	44.83	6.00	19.05	1.57	2.79	1000	M61-R4300	BMP61, BMP71
V	BM71-187-1-7641	02:01	White	25.78	8.50	19.05	2.39	3.83	1000	M61-R4300	BMP61, BMP71
V	BM71-187-1-7641Y	02:01	Yellow	25.78	8.50	19.05	2.39	3.83	1000	M61-R4300	BMP61, BMP71
V	BM71-187-175-7641	02:01	White	44.83	8.50	19.05	2.39	3.83	1000	M61-R4300	BMP61, BMP71
V	BM71-187-175-7641Y	02:01	Yellow	44.83	8.50	19.05	2.39	3.83	1000	M61-R4300	BMP61, BMP71
V	BM71-250-1-7641	02:01	White	25.78	11.15	22.23	3.17	5.46	1000	M61-R4300	BMP61, BMP71
V	BM71-250-1-7641Y	02:01	Yellow	25.78	11.15	22.23	3.17	5.46	1000	M61-R4300	BMP61, BMP71
V	BM71-250-175-7641	02:01	White	44.83	11.15	22.23	3.17	5.46	1000	M61-R4300	BMP61, BMP71
V	BM71-250-175-7641Y	02:01	Yellow	44.83	11.15	22.23	3.17	5.46	1000	M61-R4300	BMP61, BMP71
V	BM71-375-1-7641	02:01	White	25.78	16.38	25.40	4.77	8.13	1000	M61-R4300	BMP61, BMP71
V	BM71-375-1-7641Y	02:01	Yellow	25.78	16.38	25.40	4.77	8.13	1000	M61-R4300	BMP61, BMP71
V	BM71-375-175-7641	02:01	White	44.83	16.38	25.40	4.77	8.13	1000	M61-R4300	BMP61, BMP71
V	BM71-375-175-7641Y	02:01	Yellow	44.83	16.38	25.40	4.77	8.13	1000	M61-R4300	BMP61, BMP71
V	BM71-500-1-7641	02:01	White	25.78	21.60	31.75	6.35	11.43	600	M61-R4300	BMP61, BMP71
V	BM71-500-1-7641Y	02:01	Yellow	25.78	21.60	31.75	6.35	11.43	600	M61-R4300	BMP61, BMP71
V	BM71-500-175-7641	02:01	White	44.83	21.60	31.75	6.35	11.43	600	M61-R4300	BMP61, BMP71
V	BM71-500-175-7641Y	02:01	Yellow	44.83	21.60	31.75	6.35	11.43	600	M61-R4300	BMP61, BMP71
V	BM71-750-1-7641	02:01	White	25.78	31.40	41.28	9.52	17.78	600	M61-R4300	BMP61, BMP71
V	BM71-750-1-7641Y	02:01	Yellow	25.78	31.40	41.28	9.52	17.78	600	M61-R4300	BMP61, BMP71
V	BM71-750-175-7641	02:01	White	44.83	31.40	41.28	9.52	17.78	600	M61-R4300	BMP61, BMP71
V	BM71-750-175-7641Y	02:01	Yellow	44.83	31.40	41.28	9.52	17.78	600	M61-R4300	BMP61, BMP71

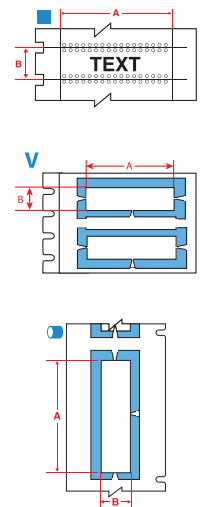

Order references beginning with "B" indicate bulk rolls. Order reference ending with "R" indicate that the sleeve is rotated on the liner.

i See pages 33 - 35 for a detailed material index.

WIRE & CABLE MARKING



SELF-LAMINATING LABELS

- Features a clear, non-printable area that wraps around the cable and serves as an overlamine to the printed text.
- Offers superior resistance to abrasion, dirt, oils, solvents and water.

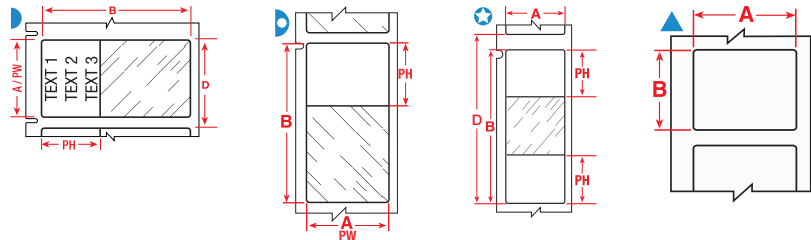

Diagram	Order Reference	Colour	Label Width A (mm)	Label Height B (mm)	Printable Area Width PW (mm)	Printable Area Height PH (mm)	Vertical Repeat D (mm)	Min. Wire Diameter (mm)	Max. Wire Diameter (mm)	Labels per Roll	Printer Ribbon Series	Printer Compatibility
B-427: Self-laminating Vinyl												
▶	PTL-10-427	White/Transparent	6.35	19.05	6.35	9.53	9.52	2.00	3.00	750	M61-R4310	BMP61, BMP71
▶	PTL-10-427-YL	Yellow/Transparent	6.35	19.05	6.35	9.53	9.52	2.00	3.00	750	M61-R4310	BMP61, BMP71
▲	PTL-28-427	White/Transparent	6.35	38.10	6.35	12.70	9.52	4.00	8.10	750	M61-R4310	BMP61, BMP71
▶	PTL-28-427-YL	Yellow/Transparent	6.35	38.10	6.35	12.70	9.52	4.00	8.10	750	M61-R4310	BMP61, BMP71
▶	PTL-28-427-OR	Orange/Transparent	6.35	38.10	6.35	12.70	9.52	4.00	8.10	750	M61-R4310	BMP61, BMP71
▶	PTL-28-427-GR	Green/Transparent	6.35	38.10	6.35	12.70	9.52	4.00	8.10	750	M61-R4310	BMP61, BMP71
▶	PTL-28-427-GY	Grey/Transparent	6.35	38.10	6.35	12.70	9.52	4.00	8.10	750	M61-R4310	BMP61, BMP71
▶	PTL-28-427-PL	Purple/Transparent	6.35	38.10	6.35	12.70	9.52	4.00	8.10	750	M61-R4310	BMP61, BMP71
▶	PTL-28-427-BL	Blue/Transparent	6.35	38.10	6.35	12.70	9.52	4.00	8.10	750	M61-R4310	BMP61, BMP71
▶	PTL-28-427-BR	Brown/Transparent	6.35	38.10	6.35	12.70	9.52	4.00	8.10	750	M61-R4310	BMP61, BMP71
▶	PTL-28-427-RD	Red/Transparent	6.35	38.10	6.35	12.70	9.52	4.00	8.10	750	M61-R4310	BMP61, BMP71
▶	PTL-11-427	White/Transparent	12.70	19.05	12.70	9.53	15.87	2.70	3.03	500	M61-R4310	BMP61, BMP71
▶	PTL-11-427-YL	Yellow/Transparent	12.70	19.05	12.70	9.53	15.87	2.70	3.03	500	M61-R4310	BMP61, BMP71
▶	BM71-11-427	White/Transparent	12.70	19.05	12.70	9.53	15.88	2.00	3.00	5000	M61-R4310	BMP61, BMP71
▶	PTL-17-427	White/Transparent	12.70	25.40	12.70	9.53	15.87	3.00	5.05	500	M61-R4310	BMP61, BMP71
▶	PTL-17-427-YL	Yellow/Transparent	12.70	25.40	12.70	9.53	15.87	3.00	5.05	500	M61-R4310	BMP61, BMP71
▶	BM71-17-427	White/Transparent	12.70	25.40	12.70	9.53	15.88	2.70	5.10	5000	M61-R4310	BMP61, BMP71
▶	PTL-102-427	White/Transparent	12.70	31.75	12.70	9.53	34.93	3.40	7.10	250	M61-R4310	BMP61, BMP71
▶	PTL-29-427	White/Transparent	12.70	38.10	12.70	12.70	15.88	4.00	8.10	500	M61-R4310	BMP61, BMP71
▶	PTL-29-427-YL	Yellow/Transparent	12.70	38.10	12.70	12.70	15.88	4.00	8.10	500	M61-R4310	BMP61, BMP71
▶	PTL-29-427-OR	Orange/Transparent	12.70	38.10	12.70	12.70	15.88	4.00	8.10	500	M61-R4310	BMP61, BMP71
▶	PTL-29-427-GR	Green/Transparent	12.70	38.10	12.70	12.70	15.88	4.00	8.10	500	M61-R4310	BMP61, BMP71
▶	PTL-29-427-GY	Grey/Transparent	12.70	38.10	12.70	12.70	15.88	4.00	8.10	500	M61-R4310	BMP61, BMP71
▶	PTL-29-427-PL	Purple/Transparent	12.70	38.10	12.70	12.70	15.88	4.00	8.10	500	M61-R4310	BMP61, BMP71
▶	PTL-29-427-BL	Blue/Transparent	12.70	38.10	12.70	12.70	15.88	4.00	8.10	500	M61-R4310	BMP61, BMP71
▶	PTL-29-427-BR	Brown/Transparent	12.70	38.10	12.70	12.70	15.88	4.00	8.10	500	M61-R4310	BMP61, BMP71
▶	PTL-29-427-RD	Red/Transparent	12.70	38.10	12.70	12.70	15.88	4.00	8.10	500	M61-R4310	BMP61, BMP71
▶	BM71-29-427	White/Transparent	12.70	38.10	12.70	12.70	15.88	4.00	8.10	5000	M61-R4310	BMP61, BMP71
▶	PTL-74-427	White/Transparent	12.70	55.88	12.70	19.05	60.33	5.90	11.70	100	M61-R4310	BMP61, BMP71
▶	PTL-18-427	White/Transparent	19.05	25.40	19.05	9.53	22.23	2.70	5.05	250	M61-R4310	BMP61, BMP71
▶	PTL-18-427-YL	Yellow/Transparent	19.05	25.40	19.05	9.53	22.23	2.70	5.05	250	M61-R4310	BMP61, BMP71
▶	PTL-96-427	White/Transparent	19.05	25.40	25.40	9.53	28.57	2.70	5.10	250	M61-R4310	BMP61, BMP71
▶	BM71-18-427	White/Transparent	19.05	25.40	19.05	9.53	22.23	2.70	5.10	2500	M61-R4310	BMP61, BMP71

Order references beginning with "B" indicate bulk rolls. *Order references ending with "AW" indicate all white labels with no clear area.

>>



Apply the printed area to your wire.



Wrap the clear area around the wire, covering the printed area.



Once applied the clear laminate will protect your legend for years to come.

WIRE & CABLE MARKING

SELF-LAMINATING LABELS (CONTINUED)

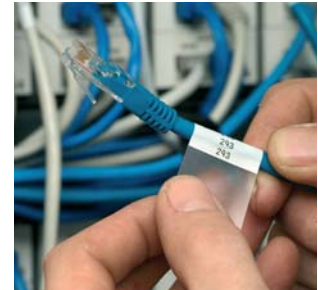
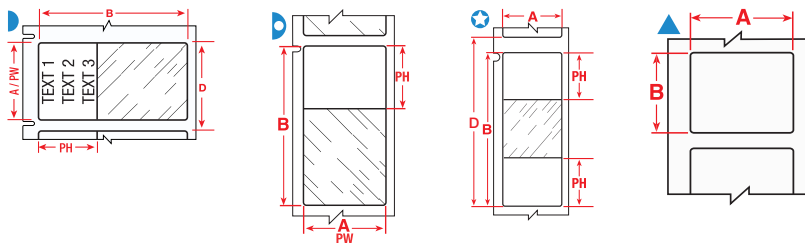

Diagram	Order Reference	Colour	Label Width A (mm)	Label Height B (mm)	Printable Area Width PW (mm)	Printable Area Height PH (mm)	Vertical Repeat D (mm)	Min. Wire Diameter (mm)	Max. Wire Diameter (mm)	Labels per Roll	Printer Ribbon Series	Printer Compatibility
▶	PTL-30-427	White/Transparent	19.05	38.10	19.05	12.70	22.23	4.00	8.10	250	M61-R4310	BMP61, BMP71
▶	PTL-30-427-YL	Yellow/Transparent	19.05	38.10	19.05	12.70	22.23	4.00	8.10	250	M61-R4310	BMP61, BMP71
▶	PTL-30-427-OR	Orange/Transparent	19.05	38.10	19.05	12.70	22.23	4.00	8.10	250	M61-R4310	BMP61, BMP71
▶	PTL-30-427-GR	Green/Transparent	19.05	38.10	19.05	12.70	22.23	4.00	8.10	250	M61-R4310	BMP61, BMP71
▶	PTL-30-427-GY	Grey/Transparent	19.05	38.10	19.05	12.70	22.23	4.00	8.10	250	M61-R4310	BMP61, BMP71
▶	PTL-30-427-PL	Purple/Transparent	19.05	38.10	19.05	12.70	22.23	4.00	8.10	250	M61-R4310	BMP61, BMP71
▶	PTL-30-427-BL	Blue/Transparent	19.05	38.10	19.05	12.70	22.23	4.00	8.10	250	M61-R4310	BMP61, BMP71
▶	PTL-30-427-BR	Brown/Transparent	19.05	38.10	19.05	12.70	22.23	4.00	8.10	250	M61-R4310	BMP61, BMP71
▶	PTL-30-427-RD	Red/Transparent	19.05	38.10	19.05	12.70	22.23	4.00	8.10	250	M61-R4310	BMP61, BMP71
▶	PTL-19-427	White/Transparent	25.40	25.40	25.40	9.53	28.58	3.00	5.05	250	M61-R4310	BMP61, BMP71
▶	PTL-19-427-YL	Yellow/Transparent	25.40	25.40	25.40	9.53	28.58	3.00	5.05	250	M61-R4310	BMP61, BMP71
▶	PTL-19-427-OR	Orange/Transparent	25.40	25.40	25.40	9.53	28.58	3.00	5.05	250	M61-R4310	BMP61, BMP71
▶	PTL-19-427-GR	Green/Transparent	25.40	25.40	25.40	9.53	28.58	3.00	5.05	250	M61-R4310	BMP61, BMP71
▶	PTL-19-427-GY	Grey/Transparent	25.40	25.40	25.40	9.53	28.58	3.00	5.05	250	M61-R4310	BMP61, BMP71
▶	PTL-19-427-PL	Purple/Transparent	25.40	25.40	25.40	9.53	28.58	3.00	5.05	250	M61-R4310	BMP61, BMP71
▶	PTL-19-427-BL	Blue/Transparent	25.40	25.40	25.40	9.53	28.58	3.00	5.05	250	M61-R4310	BMP61, BMP71
▶	PTL-19-427-BR	Brown/Transparent	25.40	25.40	25.40	9.53	28.58	3.00	5.05	250	M61-R4310	BMP61, BMP71
▶	PTL-19-427-RD	Red/Transparent	25.40	25.40	25.40	9.53	28.58	3.00	5.05	250	M61-R4310	BMP61, BMP71
▶	BM71-19-427	White/Transparent	25.40	25.40	25.40	9.53	28.58	2.70	5.10	2500	M61-R4310	BMP61, BMP71
▶	PTL-103-427	White/Transparent	25.40	31.75	25.40	12.70	34.93	3.40	6.10	250	M61-R4310	BMP61, BMP71
▶	PTL-31-427	White/Transparent	25.40	38.10	25.40	12.70	28.58	4.00	8.10	250	M61-R4310	BMP61, BMP71
▶	PTL-31-427-YL	Yellow/Transparent	25.40	38.10	25.40	12.70	28.58	4.00	8.10	250	M61-R4310	BMP61, BMP71
▶	PTL-31-427-OR	Orange/Transparent	25.40	38.10	25.40	12.70	28.58	4.00	8.10	250	M61-R4310	BMP61, BMP71
▶	PTL-31-427-GR	Green/Transparent	25.40	38.10	25.40	12.70	28.58	4.00	8.10	250	M61-R4310	BMP61, BMP71
▶	PTL-31-427-GY	Grey/Transparent	25.40	38.10	25.40	12.70	28.58	4.00	8.10	250	M61-R4310	BMP61, BMP71
▶	PTL-31-427-PL	Purple/Transparent	25.40	38.10	25.40	12.70	28.58	4.00	8.10	250	M61-R4310	BMP61, BMP71
▶	PTL-31-427-BL	Blue/Transparent	25.40	38.10	25.40	12.70	28.58	4.00	8.10	250	M61-R4310	BMP61, BMP71
▶	PTL-31-427-BR	Brown/Transparent	25.40	38.10	25.40	12.70	28.58	4.00	8.10	250	M61-R4310	BMP61, BMP71
▶	PTL-31-427-RD	Red/Transparent	25.40	38.10	25.40	12.70	28.58	4.00	8.10	250	M61-R4310	BMP61, BMP71
▶	PTL-21-427	White/Transparent	25.40	63.50	25.40	19.05	66.68	6.70	14.20	100	M61-R4310	BMP61, BMP71
▶	PTL-21-427-YL	Yellow/Transparent	25.40	63.50	25.40	19.05	66.68	6.70	14.20	100	M61-R4310	BMP61, BMP71
▶	PTL-21-427-OR	Orange/Transparent	25.40	63.50	25.40	19.05	66.68	6.70	14.20	100	M61-R4310	BMP61, BMP71
▶	PTL-21-427-GR	Green/Transparent	25.40	63.50	25.40	19.05	66.68	6.70	14.20	100	M61-R4310	BMP61, BMP71
▶	PTL-21-427-GY	Grey/Transparent	25.40	63.50	25.40	19.05	66.68	6.70	14.20	100	M61-R4310	BMP61, BMP71
▶	PTL-21-427-PL	Purple/Transparent	25.40	63.50	25.40	19.05	66.68	6.70	14.20	100	M61-R4310	BMP61, BMP71
▶	PTL-21-427-BL	Blue/Transparent	25.40	63.50	25.40	19.05	66.68	6.70	14.20	100	M61-R4310	BMP61, BMP71
▶	PTL-21-427-BR	Brown/Transparent	25.40	63.50	25.40	19.05	66.68	6.70	14.20	100	M61-R4310	BMP61, BMP71
▶	PTL-21-427-RD	Red/Transparent	25.40	63.50	25.40	19.05	66.68	6.70	14.20	100	M61-R4310	BMP61, BMP71
▶	BM71-21-427	White/Transparent	25.40	63.50	25.40	19.05	66.68	6.70	14.20	1000	M61-R4310	BMP61, BMP71
▶	PTL-75-427	White/Transparent	25.40	66.68	25.40	25.40	69.85	7.10	13.10	100	M61-R4310	BMP61, BMP71
★	PTL-64-427	White/Transparent	25.40	85.73	25.40	28.58	88.90	9.10	18.20	100	M61-R4310	BMP61, BMP71
★	BM71-64-427	White/Transparent	25.40	85.73	25.40	28.58	88.90	9.10	18.20	1000	M61-R4310	BMP61, BMP71
▶	PTL-23-427	White/Transparent	25.40	101.60	25.40	25.40	104.78	10.80	24.30	100	M61-R4310	BMP61, BMP71
▶	PTL-23-427-YL	Yellow/Transparent	25.40	101.60	25.40	25.40	104.78	10.80	24.30	100	M61-R4310	BMP61, BMP71
▶	PTL-23-427-OR	Orange/Transparent	25.40	101.60	25.40	25.40	104.78	10.80	24.30	100	M61-R4310	BMP61, BMP71
▶	PTL-23-427-GR	Green/Transparent	25.40	101.60	25.40	25.40	104.78	10.80	24.30	100	M61-R4310	BMP61, BMP71
▶	PTL-23-427-GY	Grey/Transparent	25.40	101.60	25.40	25.40	104.78	10.80	24.30	100	M61-R4310	BMP61, BMP71
▶	PTL-23-427-PL	Purple/Transparent	25.40	101.60	25.40	25.40	104.78	10.80	24.30	100	M61-R4310	BMP61, BMP71

Order references beginning with "B" indicate bulk rolls. *Order references ending with "AW" indicate all white labels with no clear area.

>>

i See pages 33 - 35 for a detailed material index.

WIRE & CABLE MARKING



SELF-LAMINATING LABELS (CONTINUED)

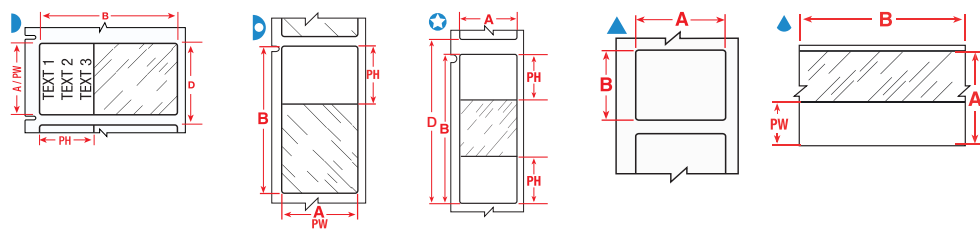

Diagram	Order Reference	Colour	Label Width A (mm)	Label Height B (mm)	Printable Area Width PW (mm)	Printable Area Height PH (mm)	Vertical Repeat D (mm)	Min. Wire Diameter (mm)	Max. Wire Diameter (mm)	Labels per Roll	Printer Ribbon Series	Printer Compatibility
▶	PTL-23-427-BL	Blue/Transparent	25.40	101.60	25.40	25.40	104.78	10.80	24.30	100	M61-R4310	BMP61, BMP71
▶	PTL-23-427-BR	Brown/Transparent	25.40	101.60	25.40	25.40	104.78	10.80	24.30	100	M61-R4310	BMP61, BMP71
▶	PTL-23-427-RD	Red/Transparent	25.40	101.60	25.40	25.40	104.78	10.80	24.30	100	M61-R4310	BMP61, BMP71
▲	PTL-105-427-AW*	White	27.94	6.35	27.94	6.35	9.52	-	-	750	M61-R4310	BMP61, BMP71
▲	PTL-106-427**	White/Transparent	38.10	**	12.70	-	-	4.00	8.10	1	M61-R4310	BMP61, BMP71
▲	PTL-30-427-AW*	White	38.10	19.05	38.10	19.05	22.23	4.00	8.00	250	M61-R4310	BMP61, BMP71
▶	PTL-104-427	White/Transparent	38.10	25.40	38.10	9.53	28.57	2.70	5.10	250	M61-R4310	BMP61, BMP71
▶	PTL-32-427	White/Transparent	38.10	38.10	38.10	12.70	41.28	4.00	8.10	250	M61-R4310	BMP61, BMP71
▶	PTL-32-427-YL	Yellow/Transparent	38.10	38.10	38.10	12.70	41.28	4.00	8.10	250	M61-R4310	BMP61, BMP71
▶	PTL-32-427-OR	Orange/Transparent	38.10	38.10	38.10	12.70	41.27	4.00	8.10	250	M61-R4310	BMP61, BMP71
▶	PTL-32-427-GR	Green/Transparent	38.10	38.10	38.10	12.70	41.27	4.00	8.10	250	M61-R4310	BMP61, BMP71
▶	PTL-32-427-GY	Grey/Transparent	38.10	38.10	38.10	12.70	41.27	4.00	8.10	250	M61-R4310	BMP61, BMP71
▶	PTL-32-427-PL	Purple/Transparent	38.10	38.10	38.10	12.70	41.27	4.00	8.10	250	M61-R4310	BMP61, BMP71
▶	PTL-32-427-BL	Blue/Transparent	38.10	38.10	38.10	12.70	41.27	4.00	8.10	250	M61-R4310	BMP61, BMP71
▶	PTL-32-427-BR	Brown/Transparent	38.10	38.10	38.10	12.70	41.27	4.00	8.10	250	M61-R4310	BMP61, BMP71
▶	PTL-32-427-RD	Red/Transparent	38.10	38.10	38.10	12.70	41.28	4.00	8.10	250	M61-R4310	BMP61, BMP71
▶	BM71-32-427	White/Transparent	38.10	38.10	38.10	12.70	41.28	4.00	8.10	1000	M61-R4310	BMP61, BMP71
▶	PTL-33-427	White/Transparent	38.10	101.60	38.10	25.40	104.78	10.80	24.30	100	M61-R4310	BMP61, BMP71
▶	PTL-33-427-YL	Yellow/Transparent	38.10	101.60	38.10	25.40	104.78	10.80	24.30	100	M61-R4310	BMP61, BMP71
▶	PTL-33-427-OR	Orange/Transparent	38.10	101.60	38.10	25.40	104.78	10.80	24.30	100	M61-R4310	BMP61, BMP71
▶	PTL-33-427-GR	Green/Transparent	38.10	101.60	38.10	25.40	104.78	10.80	24.30	100	M61-R4310	BMP61, BMP71
▶	PTL-33-427-GY	Grey/Transparent	38.10	101.60	38.10	25.40	104.78	10.80	24.30	100	M61-R4310	BMP61, BMP71
▶	PTL-33-427-PL	Purple/Transparent	38.10	101.60	38.10	25.40	104.78	10.80	24.30	100	M61-R4310	BMP61, BMP71
▶	PTL-33-427-BL	Blue/Transparent	38.10	101.60	38.10	25.40	104.78	10.80	24.30	100	M61-R4310	BMP61, BMP71
▶	PTL-33-427-BR	Brown/Transparent	38.10	101.60	38.10	25.40	104.78	10.80	24.30	100	M61-R4310	BMP61, BMP71
▶	PTL-33-427-RD	Red/Transparent	38.10	101.60	38.10	25.40	104.78	10.80	24.30	100	M61-R4310	BMP61, BMP71
▶	PTL-109-427	White/Transparent	38.10	101.60	38.10	38.10	104.78	12.12	20.20	100	M61-R4310	BMP61, BMP71
▶	BM71-33-427	White/Transparent	38.10	101.60	38.10	25.40	104.78	10.80	24.30	500	M61-R4310	BMP61, BMP71
▶	BM71-109-427	White/Transparent	38.10	101.60	38.10	38.10	104.78	10.80	20.20	500	M61-R4310	BMP61, BMP71
▶	PTL-34-427	White/Transparent	38.10	152.40	38.10	38.10	155.58	16.20	36.40	50	M61-R4310	BMP61, BMP71
▶	PTL-34-427-YL	Yellow/Transparent	38.10	152.40	38.10	38.10	155.58	16.20	36.40	50	M61-R4310	BMP61, BMP71
▶	PTL-34-427-OR	Orange/Transparent	38.10	152.40	38.10	38.10	155.58	16.20	36.40	50	M61-R4310	BMP61, BMP71
▶	PTL-34-427-GR	Green/Transparent	38.10	152.40	38.10	38.10	155.58	16.20	36.40	50	M61-R4310	BMP61, BMP71
▶	PTL-34-427-GY	Grey/Transparent	38.10	152.40	38.10	38.10	155.58	16.20	36.40	50	M61-R4310	BMP61, BMP71
▶	PTL-34-427-PL	Purple/Transparent	38.10	152.40	38.10	38.10	155.58	16.20	36.40	50	M61-R4310	BMP61, BMP71
▶	PTL-34-427-BL	Blue/Transparent	38.10	152.40	38.10	38.10	155.58	16.20	36.40	50	M61-R4310	BMP61, BMP71
▶	PTL-34-427-BR	Brown/Transparent	38.10	152.40	38.10	38.10	155.58	16.20	36.40	50	M61-R4310	BMP61, BMP71
▶	PTL-34-427-RD	Red/Transparent	38.10	152.40	38.10	38.10	155.58	16.20	36.40	50	M61-R4310	BMP61, BMP71
▶	BM71-34-427	White/Transparent	38.10	152.40	38.10	38.10	155.58	16.20	36.40	500	M61-R4310	BMP61, BMP71
▶	PTL-87-427	White/Transparent	44.45	25.40	44.45	9.53	28.57	2.70	5.10	250	M61-R4310	BMP61, BMP71
▶	PTL-88-427	White/Transparent	44.45	38.10	44.45	12.70	41.27	4.00	8.10	250	M61-R4310	BMP61, BMP71
▲	PTL-78-427-AW*	White	48.26	25.40	48.26	25.40	28.58	-	-	250	M61-R4310	BMP61, BMP71
▶	PTL-66-427	White/Transparent	49.28	80.00	49.28	25.40	83.57	8.50	17.40	100	M61-R4310	BMP61, BMP71
▶	PTL-107-427	White/Transparent	50.80	38.10	50.80	12.70	53.97	4.00	8.10	100	M61-R4310	BMP61, BMP71
▶	BM71-107-427	White/Transparent	50.80	38.10	50.80	12.70	53.98	4.00	8.10	1000	M61-R4310	BMP61, BMP71
B-642: Polyvinylfluoride												
▶	PTL-19-642	White/Transparent	25.40	25.40	25.40	9.53	28.57	2.70	5.10	250	M61-R4310	BMP61, BMP71
▶	PTL-31-642	White/Transparent	25.40	38.10	25.40	12.70	41.27	4.00	8.10	250	M61-R4310	BMP61, BMP71
▶	PTL-21-642	White/Transparent	25.40	63.50	25.40	19.05	66.68	6.70	14.20	100	M61-R4310	BMP61, BMP71

Order references beginning with "B" indicate bulk rolls. *Order references ending with "AW" indicate all white labels with no clear area.

**PTL-106-427: continuous material, length 15.24 m.

WIRE & CABLE MARKING

WRAP AROUND LABELS

- These durable cloth wrap around labels are available with either an adhesive that allows the markers to be removed cleanly and reapplied if necessary (B-498) or with a permanent adhesive (B-437, B-498).
- A 3 mm overlap is recommended with these materials for an ideal, long lasting solution.

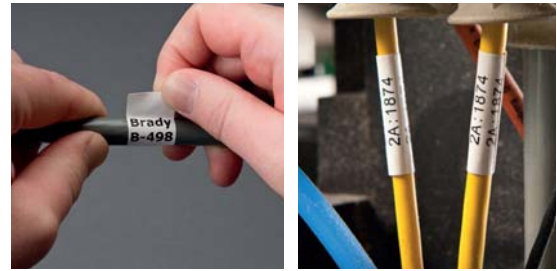
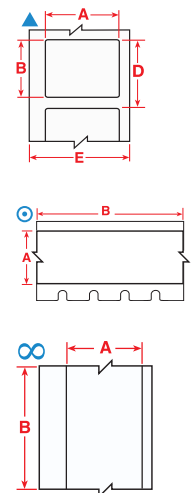

Diagram	Order Reference	Colour	Label Width A (mm)	Label Height B (mm)	Label Length B (m)	Vertical Repeat D (mm)	Max. Wire Diameter (mm)	Labels per Roll	Printer Ribbon Series	Printer Compatibility
B-437: Polyvinylfluoride										
▲	PTL-9-437	White	16.51	5.08	-	8.25	4.29	750	M61-R4310	BMP61, BMP71
▲	PTL-10-437	White	19.05	6.35	-	9.52	5.10	750	M61-R4310	BMP61, BMP71
▲	PTL-15-437	White	25.40	6.99	-	10.16	7.12	750	M61-R4310	BMP61, BMP71
◎	PTLCM-41-437-WT	White	38.10	-	15.24	-	-	1	M61-R4310	BMP61, BMP71
◎	PTLCM-41-437-YL	Yellow	38.10	-	15.24	-	-	1	M61-R4310	BMP61, BMP71
▲	PTL-29-437	White	38.10	12.70	-	15.87	11.16	500	M61-R4310	BMP61, BMP71
B-498: Vinyl Cloth										
▲	PTL-10-498	White	6.35	19.05	-	22.22	5.11	750	M61-R6210	BMP61, BMP71
▲	PTL-16-498	White	9.53	25.40	-	28.57	7.13	500	M61-R6210	BMP61, BMP71
∞	PTL-8-498	White	12.70	-	9.10	-	-	1	M61-R6210	BMP61, BMP71
▲	PTL-7-498	White	12.70	12.70	-	15.87	3.09	500	M61-R6210	BMP61, BMP71
▲	PTL-11-498	White	12.70	19.05	-	22.22	5.11	500	M61-R6210	BMP61, BMP71
▲	BM71-11-498	White	19.05	12.70	-	15.88	4.55	5000	M71-R6200	BMP61, BMP71
▲	PTL-18-498	White	19.05	25.40	-	28.57	7.13	250	M61-R6210	BMP61, BMP71
▲	PTL-23-498	White	25.40	101.60	-	104.77	31.37	100	M61-R6210	BMP61, BMP71
▲	PTL-17-498	White	25.40	12.70	-	15.87	3.09	500	M61-R6210	BMP61, BMP71
▲	BM71-18-498	White	25.40	19.05	-	22.23	6.06	2500	M71-R6200	BMP61, BMP71
▲	PTL-19-498	White	25.40	25.40	-	28.57	7.13	250	M61-R6210	BMP61, BMP71
▲	PTL-15-498	White	25.40	6.99	-	10.16	7.12	750	M61-R6210	BMP61, BMP71
▲	PTL-21-498	White	25.40	63.50	-	66.67	19.25	100	M61-R6210	BMP61, BMP71
▲	PTL-33-498	White	38.10	101.60	-	104.77	31.37	100	M61-R6210	BMP61, BMP71
▲	PTL-29-498	White	38.10	12.70	-	15.87	11.17	500	M61-R6210	BMP61, BMP71
▲	BM71-29-498	White	38.10	12.70	-	15.88	9.10	5000	M71-R6200	BMP61, BMP71
▲	PTL-34-498	White	38.10	152.40	-	155.57	47.53	50	M61-R6210	BMP61, BMP71
▲	PTL-30-498	White	38.10	19.05	-	22.22	11.17	250	M61-R6210	BMP61, BMP71
▲	PTL-31-498	White	38.10	25.40	-	28.57	11.17	250	M61-R6210	BMP61, BMP71
▲	PTL-32-498	White	38.10	38.10	-	41.27	11.17	250	M61-R6210	BMP61, BMP71
▲	PTL-28-498	White	38.10	6.35	-	9.52	11.17	750	M61-R6210	BMP61, BMP71
B-499: Nylon Cloth										
▲	PTL-16-499	White	9.53	25.40	-	28.57	7.13	500	M61-R4310	BMP61, BMP71
▲	PTL-7-499	White	12.70	12.70	-	15.87	3.09	500	M61-R4310	BMP61, BMP71
▲	PTL-11-499	White	12.70	19.05	-	22.22	5.11	500	M61-R4310	BMP61, BMP71
▲	BM71-11-499	White	19.05	12.70	-	15.88	4.55	5000	M71-R4300	BMP61, BMP71
▲	PTL-18-499	White	19.05	25.40	-	28.57	7.13	250	M61-R4310	BMP61, BMP71
▲	PTL-84-499	White	22.86	12.70	-	15.87	-	500	M61-R4310	BMP61, BMP71
▲	PTL-23-499	White	25.40	101.60	-	104.77	31.37	100	M61-R4310	BMP61, BMP71
▲	PTL-19-499	White	25.40	25.40	-	28.57	7.13	250	M61-R4310	BMP61, BMP71
▲	PTL-21-499	White	25.40	63.50	-	66.67	-	100	M61-R4310	BMP61, BMP71
▲	PTL-29-499	White	38.10	12.70	-	15.87	11.17	500	M61-R4310	BMP61, BMP71
▲	PTL-30-499	White	38.10	19.05	-	22.22	11.16	250	M61-R4310	BMP61, BMP71
▲	PTL-31-499	White	38.10	25.40	-	28.57	11.17	250	M61-R4310	BMP61, BMP71
▲	PTL-28-499	White	38.10	6.35	-	9.52	11.17	750	M61-R4310	BMP61, BMP71
▲	PTL-78-499	White	48.26	25.40	-	28.57	-	250	M61-R4310	BMP61, BMP71
▲	PTL-81-499	White	48.26	6.35	-	9.52	14.40	750	M61-R4310	BMP61, BMP71



Order references beginning with "B" indicate bulk rolls.

i See pages 33 - 35 for a detailed material index.

WIRE & CABLE MARKING

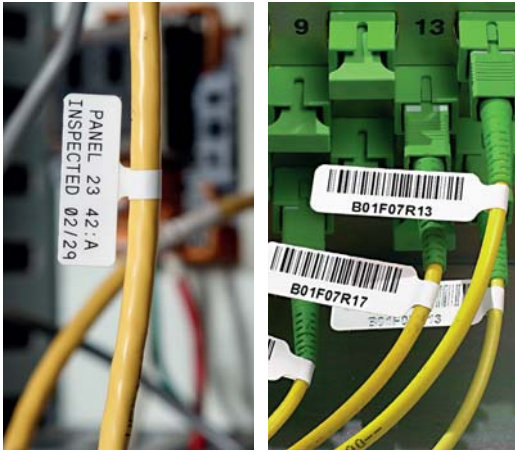

FIBRE OPTIC LABELS/FLAGS

- These Fibre Optic Flags allow more legible information to be printed on smaller diameter wires and permit you to handle and view labels without touching the wires.

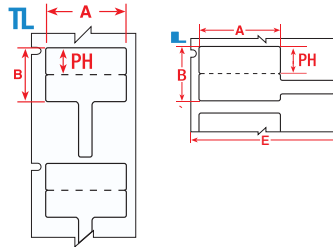

Diagram	Order Reference	Colour	Label Width A (mm)	Label Height B (mm)	Printable Area Height PH (mm)	Vertical Repeat D (mm)	Labels per Roll	Printer Ribbon Series	Printer Compatibility
B-425: Polypropylene									
	PTLFP-01-425	White	30.00	20.00	10.00	-	250	M61-R4310	BMP61, BMP71
	PTLFT-01-425	White	30.00	20.00	10.00	-	250	M61-R4310	BMP61, BMP71



RAPIDO™ PLASTIC WIREMARKERS

- Yellow coated polyethylene tag suitable for durable wire marking for electrical devices and fibre installations.

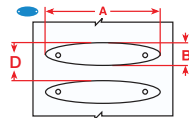

Diagram	Order Reference	Colour	Label Width A (mm)	Label Height B (mm)	Max. Lines of Text	Max. Characters per Line	Vertical Repeat D (mm)	Min. Wire Diameter (mm)	Max. Wire Diameter (mm)	Labels per Roll	Printer Ribbon Series	Printer Compatibility
B-7599: Polyethylene Tag												
	BM71R-1-7599-YL	Yellow	22.90	5.20	1	11	8.38	0.25	1.50	2500	M61-R6210	BMP61, BMP71
	BM71R-2-7599-YL	Yellow	23.00	5.20	1	8	8.38	0.75	2.60	2500	M61-R6210	BMP61, BMP71
	BM71R-3-7599-YL	Yellow	25.00	5.70	2	7	8.89	1.25	3.30	2500	M61-R6210	BMP61, BMP71
	BM71R-4-7599-YL	Yellow	26.00	7.00	2	7	10.82	1.75	4.60	2500	M61-R6210	BMP61, BMP71
	BM71R-5-7599-YL	Yellow	41.00	11.00	3	17	14.20	2.25	7.50	2500	M61-R6210	BMP61, BMP71

Order references beginning with "B" indicate bulk rolls.



See pages 33 - 35 for a detailed material index.

WIRE & CABLE MARKING

HEATEX™ CABLE MARKERS

- These cable markers are made of halogen-free polyurethane material.
- The markers are tough, imperishable and with a very high degree of mark permanence in almost any environment.

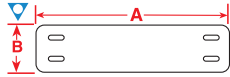

Diagram	Order Reference	Colour	Label Width A (mm)	Label Height B (mm)	Max. Lines of Text	Max. Characters per Line	Vertical Repeat D (mm)	Labels per Roll	Printer Ribbon Series	Printer Compatibility
B-7643: Thermoplastic Polyether Polyurethane										
▽	BM71H-1-7643-WT	White	60.00	10.00	4	40	65.88	250	M61-R6010	BMP61, BMP71
▽	BM71H-1-7643-YL	Yellow	60.00	10.00	4	40	65.88	250	M61-R6010	BMP61, BMP71
▽	BM71H-2-7643-WT	White	75.00	10.00	4	51	81.17	250	M61-R6010	BMP61, BMP71
▽	BM71H-2-7643-YL	Yellow	75.00	10.00	4	51	81.17	250	M61-R6010	BMP61, BMP71
▽	BM71H-3-7643-WT	White	75.00	25.00	10	51	82.55	250	M61-R6010	BMP61, BMP71
▽	BM71H-3-7643-YL	Yellow	75.00	25.00	10	51	82.55	250	M61-R6010	BMP61, BMP71

Order references beginning with "B" indicate bulk rolls.

TEAR RESISTANT CABLE MARKERS

- These extremely tear resistant cable markers can be used for a variety of applications including identification of multiconductor cables, inventory and equipment.

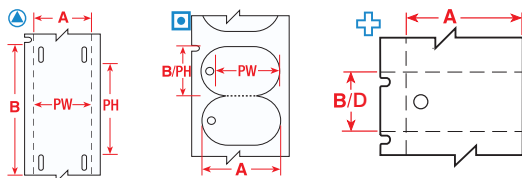

Diagram	Order Reference	Colour	Label Width A (mm)	Label Height B (mm)	Printable Area Width PW (mm)	Printable Area Height PH (mm)	Vertical Repeat D (mm)	Labels per Roll	Printer Ribbon Series	Printer Compatibility
B-109: Polyethylene Tag										
⊙	PTL-60-109	White	12.00	50.00	12.00	33.00	50.00	100	M61-R4310	BMP61, BMP71
⊙	BM71-60-109	White	12.00	50.00	12.00	33.00	50.17	1000	M61-R4310	BMP61, BMP71
⊙	PTL-12-109	White	19.05	76.20	-	-	76.20	100	M61-R4310	BMP61, BMP71
⊙	PTL-12-109-YL	Yellow	19.05	76.20	-	-	76.20	100	M61-R4310	BMP61, BMP71
⊕	PTL-36-109	White	44.45	28.58	-	-	28.58	250	M61-R4310	BMP61, BMP71
B-145: Polyethylene Tag										
⊙	PTL-111-145-GY	Grey	30.63	19.25	30.63	19.25	41.80	100	M61-R6210	BMP61, BMP71
⊙	BM71-111-145-GY	Grey	30.63	19.25	30.63	19.25	58.72	1000	M61-R6010	BMP61, BMP71
⊙	PTL-110-145-GY	Grey	44.45	25.40	44.45	25.40	53.80	100	M61-R6210	BMP61, BMP71
⊙	BM71-110-145-GY	Grey	44.45	25.40	44.45	25.40	69.85	1000	M61-R6010	BMP61, BMP71

Order references beginning with "B" indicate bulk rolls.

i See pages 33 - 35 for a detailed material index.

WIRE & CABLE MARKING

LAMINAT™ CABLE MARKING CARRIERS



1. Pull the protective film backwards.



2. Place the label in the middle leaving space for sealing on all four sides of the label.



3. Seal the carrier by placing a finger on the film and pushing forward, thus rolling over the film and rolling off the silicon liner.



4. Always feed the cable ties from the top, thus bending down the Laminat™ carrier along the cable.

- Laminat™ Carriers come with a strip to laminate text labels.
- Carriers are fixed with two cable ties on the cables and wires for permanent identification.
- The Laminat™ Carriers can be used for any type of cable identification where permanency of the legend is crucial.

Diagram	Order Reference	Colour	Size - Width A (mm)	Size - Height B (mm)	Seal-up Area Width C (mm)	Seal-up Area Height D (mm)	Labels/Tapes Recommended	Quantity / Package
B-7644: Polypropylene Tag with Polyester Overlaminat								
	LC-65X13-B7644-0.1	Yellow	65.00	13.00	45 mm	9 mm	PTLTL-5-430/6 mm	100
	LC-71X9-B7644-0.1	Yellow	71.00	9.00	45 mm	9 mm	PTLTL-5-430/6 mm	100
	LC-103X15-B7644-0.1	Yellow	103.00	15.00	55 mm	15 mm	PTLTL-6-430/6 mm	100
	LC-128X15-B7644-0.1	Yellow	128.00	15.00	80 mm	15 mm	PTLTL-1-430/9 mm	100
	LC-178X15-B7644-0.05	Yellow	178.00	15.00	130 mm	15 mm	PTLTL-2-430/9 mm	50

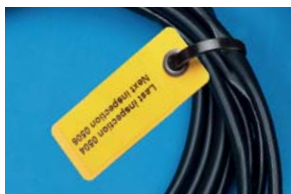
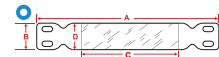

LAMINAT™ TAGS

- The LAMINAT™ Tags (Manilla tags) are ideal for identification in tough environments including valves, instruments, motors and other industrial components.

Diagram	Order Reference	Colour	Size - Width A (mm)	Size - Height B (mm)	Seal-up Area Width C (mm)	Seal-up Area Height D (mm)	Labels/Tapes Recommended	Quantity / Package
B-7645: Polypropylene Tag with Polyester Overlaminat								
	LT-59X25-B7645-0.05	Yellow	59.00	25.00	43.00 mm	25.00 mm	PTLTL-4-430	50
	LT-59X25-B7645-WR-0.05	Yellow	59.00	25.00	43.00 mm	25.00 mm	PTLTL-4-430	50
	LT-150x25-B7645-0.05	Yellow	150.00	25.00	135.00 mm	25.00 mm	PTLTL-3-430	50
	LT-150X25-B7645-WR-0.05	Yellow	150.00	25.00	135.00 mm	25.00 mm	PTLTL-3-430	50

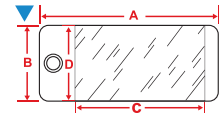

RECOMMENDED LABELS FOR LAMINAT™ CARRIERS AND TAGS

- Clear Polyester labels specifically designed to fit the LAMINAT™ Cable Marking Carriers.

Diagram	Order Reference	Colour	Label Width A (mm)	Label Height B (mm)	Additional Features	Labels per Roll	Printer Ribbon Series	Printer Compatibility
B-430: Polyester								
	PTLTL-2-430	Clear	11.00	124.00	Use with LC-178x15-B7644	50	M61-R6610	BMP61, BMP71
	PTLTL-6-430	Clear	11.00	49.00	Use with LC-103x15-B7644	150	M61-R6610	BMP61, BMP71
	PTLTL-1-430	Clear	11.00	74.00	Use with LC-128x150-B7644	100	M61-R6610	BMP61, BMP71
	PTLTL-3-430	Clear	21.00	129.00	Use with LT-150x25-B7645	50	M61-R6610	BMP61, BMP71
	PTLTL-4-430	Clear	37.00	21.00	Use with LT-59x25-B7645	300	M61-R6610	BMP61, BMP71
	PTLTL-5-430	Clear	39.00	5.00	Use with LC-65x13-B7644 and/or LC-71x9-B7644	300	M61-R6610	BMP61, BMP71

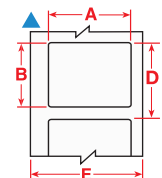

COLOURED NYLON TIES

- Perfect for colour coded applications.

Order Reference	Colour	Width (mm)	Length (mm)	Packaging
196349	Blue	3.50	200.00 mm	100
196350	Green	3.50	200.00 mm	100
196351	Red	3.50	200.00 mm	100
196352	Yellow	3.50	200.00 mm	100
229955	White	3.60	203.00 mm	100
229962	Black	3.60	203.00 mm	100



WIRE & CABLE MARKING

DURASLEEVE INSERTS

- Brady DuraSleeve printable inserts create a durable legend.
- Tags and inserts easily slide into the clear carriers.
- The legend can be changed before or after termination.



Diagram	Order Reference	Colour	Label Width A (mm)	Label Height B (mm)	Vertical Repeat D (mm)	Additional Features	Labels per Roll	Printer Ribbon Series	Printer Compatibility
B-390: Rigid insert									
	PTDS-15-390	White	15.00	4.14	4.14		300	M61-R6610	BMP61, BMP71
	BPTDS-15-390	White	15.00	4.14	-		3000	M61-R6610	BMP61, BMP71
	PTDS-30-390	White	30.00	4.14	4.14		300	M61-R6610	BMP61, BMP71
	BPTDS-30-390	White	30.00	4.14	-		3000	M61-R6610	BMP61, BMP71
B-7597: Polyethylene Tag									
	PTDSU-10-7597	White	10.00	4.20	4.20	Use with AC*-L10	1500	M61-R4310	BMP61, BMP71
	PTDSU-10-7597-YL	Yellow	10.00	4.20	4.20	Use with AC*-L10	1500	M61-R4310	BMP61, BMP71
	PTDSU-15-7597	White	15.00	4.20	4.20	Use with AC*-L16	1500	M61-R4310	BMP61, BMP71
	PTDSU-15-7597-YL	Yellow	15.00	4.20	4.20	Use with AC*-L16	1500	M61-R4310	BMP61, BMP71
	PTDSU-30-7597	White	30.00	4.10	4.10	Use with AC*-L30	1500	M61-R4310	BMP61, BMP71
	PTDSU-30-7597-YL	Yellow	30.00	4.10	4.10	Use with AC*-L30	1500	M61-R4310	BMP61, BMP71
B-7696: Vinyl Tag									
	BM71D-1-7696	White	10.00	4.40	7.56	Use with AC*-L10	2500	M61-R6010	BMP61, BMP71
	BM71D-1-7696-YL	Yellow	10.00	4.40	7.56	Use with AC*-L10	2500	M61-R6010	BMP61, BMP71
	PTLRDS-12x4,4-7696	White	12.00	4.40	7.56	Use with AC*-L12	250	M61-R6610	BMP61, BMP71
	BM71D-2-7696	White	12.00	4.40	7.56	Use with AC*-L12	2500	M61-R6010	BMP61, BMP71
	BM71D-2-7696-YL	Yellow	12.00	4.40	7.56	Use with AC*-L12	2500	M61-R6010	BMP61, BMP71
	PTLRDS-16x4,4-7696	White	16.00	4.40	7.56	Use with AC*-L16	250	M61-R6610	BMP61, BMP71
	PTLRDS-16x4,4-7696-YL	Yellow	16.00	4.40	7.56	Use with AC*-L16	250	M61-R6610	BMP61, BMP71
	BM71D-3-7696	White	16.00	4.40	7.56	Use with AC*-L16	2500	M61-R6010	BMP61, BMP71
	BM71D-3-7696-YL	Yellow	16.00	4.40	7.56	Use with AC*-L16	5000	M61-R6010	BMP61, BMP71
	PTLRDS-23x4,4-7696	White	23.00	4.40	7.56	Use with AC*-L23	250	M61-R6610	BMP61, BMP71
	BM71D-4-7696	White	23.00	4.40	7.56	Use with AC*-L23	2500	M61-R6010	BMP61, BMP71
	BM71D-4-7696-YL	Yellow	23.00	4.40	7.56	Use with AC*-L23	2500	M61-R6010	BMP61, BMP71
	PTLRDS-30x4,4-7696	White	30.00	4.40	7.56	Use with AC*-L30	250	M61-R6610	BMP61, BMP71
	PTLRDS-30x4,4-7696-YL	Yellow	30.00	4.40	7.56	Use with AC*-L30	250	M61-R6610	BMP61, BMP71
	BM71D-5-7696	White	30.00	4.40	7.56	Use with AC*-L30	2500	M61-R6010	BMP61, BMP71
	BM71D-5-7696-YL	Yellow	30.00	4.40	7.56	Use with AC*-L30	5000	M61-R6010	BMP61, BMP71

Order references beginning with "B" indicate bulk rolls.

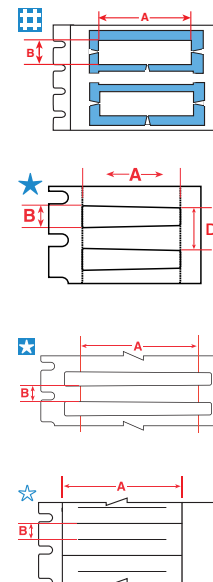

DURASLEEVE TAG CARRIER

The special shape of the DuraSleeve™ Carrier allows it to adapt to cables of various diameters. Seven available carrier sizes are suitable for cables with diameters from 1.30 mm up to 24 mm.

- Temperature range: -40 °C to 60 °C
- Material: PVC
- Self-extinguishing UL94V0



Order Ref.	Length (mm)	Min. Wire Diameter (mm)	Max. Wire Diameter (mm)	Packaging
AC-0-L10	10.00	1.30	2.00	2000
AC-1-L10	10.00	1.80	2.50	2000
AC-2-L10	10.00	2.50	4.00	2000
AC-3-L10	10.00	4.00	6.50	1000
AC-4-L10	10.00	6.00	10.00	1000
AC-5-L10	10.00	9.00	15.00	1000
AC-6-L10	10.00	15.00	24.00	500
AC-0-L12	12.00	1.30	2.00	2000
AC-1-L12	12.00	1.80	2.50	2000
AC-2-L12	12.00	2.50	4.00	2000
AC-3-L12	12.00	4.00	6.50	1000
AC-4-L12	12.00	6.00	10.00	1000
AC-5-L12	12.00	9.00	15.00	1000
AC-6-L12	12.00	15.00	24.00	500
AC-0-L16	16.00	1.30	2.00	2000
AC-1-L16	16.00	1.80	2.50	2000
AC-2-L16	16.00	2.50	4.00	2000
AC-3-L16	16.00	4.00	6.50	1000

Order Ref.	Length (mm)	Min. Wire Diameter (mm)	Max. Wire Diameter (mm)	Packaging
AC-4-L16	16.00	6.00	10.00	1000
AC-5-L16	16.00	9.00	15.00	750
AC-6-L16	16.00	15.00	24.00	500
AC-0-L18	18.00	1.30	2.00	2000
AC-1-L18	18.00	1.80	2.50	2000
AC-2-L18	18.00	2.50	4.00	2000
AC-3-L18	18.00	4.00	6.50	1000
AC-4-L18	18.00	6.00	10.00	1000
AC-5-L18	18.00	9.00	15.00	750
AC-6-L18	18.00	15.00	24.00	500
AC-0-L23	23.00	1.30	2.00	2000
AC-1-L23	23.00	1.80	2.50	2000
AC-2-L23	23.00	2.50	4.00	2000
AC-3-L23	23.00	4.00	6.50	1000
AC-4-L23	23.00	6.00	10.00	1000
AC-5-L23	23.00	9.00	15.00	500
AC-6-L23	23.00	15.00	24.00	500
AC-0-L30	30.00	1.30	2.00	1000

Order Ref.	Length (mm)	Min. Wire Diameter (mm)	Max. Wire Diameter (mm)	Packaging
AC-1-L30	30.00	1.80	2.50	1000
AC-2-L30	30.00	2.50	4.00	1000
AC-3-L30	30.00	4.00	6.50	1000
AC-4-L30	30.00	6.00	10.00	500
AC-5-L30	30.00	9.00	15.00	500
AC-6-L30	30.00	15.00	24.00	200

CONTINUOUS CARRIERS

Order Ref.	Length (m)	Min. Wire Diameter (mm)	Max. Wire Diameter (mm)	Packaging
AC-0-L50M	50.00	1.30	2.00	1
AC-1-L50M	50.00	1.80	2.50	1
AC-2-L50M	50.00	2.50	4.00	1
AC-3-L50M	50.00	4.00	6.50	1
AC-4-L50M	50.00	6.00	10.00	1
AC-5-L25M	25.00	9.00	15.00	1
AC-6-L25M	25.00	15.00	24.00	1

COMPONENT & EQUIPMENT MARKING



EPREP: ENGRAVED PLATE REPLACEMENT LABELS

- Brady EPREP labels are innovative labels specifically designed to replace engraved plates for identification of electrical components, electrical cabinets, push buttons, patch panels etc.

Diagram	Order Reference	Colour	Label Width A (mm)	Label Height B (mm)	Hole Diameter C (mm)	Vertical Repeat D (mm)	Labels per Roll	Printer Ribbon Series	Printer Compatibility
B-7593: Polyethylene Foam Laminated Polyester									
▲	PTLEP-01-7593-BK	Black	27.00	8.00	-	-	250	M61-R6610	BMP61, BMP71
▲	PTLEP-02-7593-BK	Black	27.00	12.50	-	-	250	M61-R6610	BMP61, BMP71
▲	PTLEP-03-7593-BK	Black	27.00	15.00	-	-	150	M61-R6610	BMP61, BMP71
▲	PTLEP-04-7593-BK	Black	27.00	18.00	-	-	150	M61-R6610	BMP61, BMP71
▲	PTLEP-01-7593-GR	Green	27.00	8.00	-	-	250	M61-R6610	BMP61, BMP71
▲	PTLEP-02-7593-GR	Green	27.00	12.50	-	-	250	M61-R6610	BMP61, BMP71
▲	PTLEP-01-7593-RD	Red	27.00	8.00	-	-	250	M61-R6610	BMP61, BMP71
▲	PTLEP-02-7593-RD	Red	27.00	12.50	-	-	250	M61-R6610	BMP61, BMP71
▲	PTLEP-03-7593-RD	Red	27.00	15.00	-	-	150	M61-R6610	BMP61, BMP71
▲	PTLEP-04-7593-RD	Red	27.00	18.00	-	-	150	M61-R6610	BMP61, BMP71
▲	PTLEP-01-7593-SV	Silver	27.00	8.00	-	-	250	M61-R6610	BMP61, BMP71
▲	PTLEP-02-7593-SV	Silver	27.00	12.50	-	-	250	M61-R6610	BMP61, BMP71
▲	PTLEP-03-7593-SV	Silver	27.00	15.00	-	-	150	M61-R6610	BMP61, BMP71
▲	PTLEP-04-7593-SV	Silver	27.00	18.00	-	-	150	M61-R6610	BMP61, BMP71
▲	PTLEP-01-7593-WT	White	27.00	8.00	-	-	250	M61-R6610	BMP61, BMP71
▲	PTLEP-02-7593-WT	White	27.00	12.50	-	-	250	M61-R6610	BMP61, BMP71
▲	PTLEP-03-7593-WT	White	27.00	15.00	-	-	150	M61-R6610	BMP61, BMP71
▲	PTLEP-04-7593-WT	White	27.00	18.00	-	-	150	M61-R6610	BMP61, BMP71
▲	PTLEP-01-7593-YL	Yellow	27.00	8.00	-	-	250	M61-R6610	BMP61, BMP71
▲	PTLEP-02-7593-YL	Yellow	27.00	12.50	-	-	250	M61-R6610	BMP61, BMP71
▲	PTLEP-03-7593-YL	Yellow	27.00	15.00	-	-	150	M61-R6610	BMP61, BMP71
▲	PTLEP-04-7593-YL	Yellow	27.00	18.00	-	-	150	M61-R6610	BMP61, BMP71
△	PTLEP-05-7593-BK	Black	30.00	40.00	24.00	-	100	M61-R6610	BMP61, BMP71
△	PTLEP-05-7593-GR	Green	30.00	40.00	24.00	-	100	M61-R6610	BMP61, BMP71
△	PTLEP-05-7593-RD	Red	30.00	40.00	24.00	-	100	M61-R6610	BMP61, BMP71
△	PTLEP-05-7593-SV	Silver	30.00	40.00	24.00	-	100	M61-R6610	BMP61, BMP71
△	PTLEP-05-7593-WT	White	30.00	40.00	24.00	-	100	M61-R6610	BMP61, BMP71
△	PTLEP-05-7593-YL	Yellow	30.00	40.00	24.00	-	100	M61-R6610	BMP61, BMP71
▲	PTLEP-07-7593-BK	Black	35.00	18.00	-	-	100	M61-R6610	BMP61, BMP71
▲	PTLEP-07-7593-SV	Silver	35.00	18.00	-	-	100	M61-R6610	BMP61, BMP71
▲	PTLEP-07-7593-WT	White	35.00	18.00	-	-	100	M61-R6610	BMP61, BMP71
▲	PTLEP-07-7593-YL	Yellow	35.00	18.00	-	-	100	M61-R6610	BMP61, BMP71
▲	BPTLEP-06-7593-BK	Black	45.00	15.00	-	-	500	M61-R6610	TLS2200; TLSPC Link
▲	PTLEP-06-7593-BK	Black	45.00	15.00	-	-	100	M61-R6610	BMP61, BMP71
▲	PTLEP-06-7593-RD	Red	45.00	15.00	-	-	100	M61-R6610	BMP61, BMP71
▲	BPTLEP-06-7593-RD	Red	45.00	15.00	-	-	500	M61-R6610	TLS2200; TLSPC Link
▲	BM71E-6-7593-SL	Silver	45.00	15.00	-	18.26	500	M61-R6010	BMP71
▲	BPTLEP-06-7593-SV	Silver	45.00	15.00	-	-	500	M61-R6610	TLS2200; TLSPC Link
▲	BM71E-6-7593-WT	White	45.00	15.00	-	18.26	500	M61-R6010	BMP71
▲	BPTLEP-06-7593-WT	White	45.00	15.00	-	-	500	M61-R6610	TLS2200; TLSPC Link
▲	BPTLEP-06-7593-YL	Yellow	45.00	15.00	-	-	500	M61-R6610	TLS2200; TLSPC Link
▲	PTLEP-06-7593-YL	Yellow	45.00	15.00	-	-	100	M61-R6610	BMP61, BMP71
▲	PTLEP-08-7593-BK	Black	48.00	19.00	-	-	125	M61-R6610	BMP61, BMP71
▲	PTLEP-08-7593-SV	Silver	48.00	19.00	-	-	125	M61-R6610	BMP61, BMP71
▲	PTLEP-08-7593-WT	White	48.00	19.00	-	-	125	M61-R6610	BMP61, BMP71
▲	PTLEP-08-7593-YL	Yellow	48.00	19.00	-	-	125	M61-R6610	BMP61, BMP71
▲	PTLEP-09-7593-WT	White	75.00	25.00	-	-	100	M61-R6610	BMP61, BMP71
▲	PTLEP-09-7593-YL	Yellow	75.00	25.00	-	-	100	M61-R6610	BMP61, BMP71
▲	PTLEP-10-7593-WT	White	100.00	25.00	-	-	100	M61-R6610	BMP61, BMP71
▲	PTLEP-10-7593-YL	Yellow	100.00	25.00	-	-	100	M61-R6610	BMP61, BMP71

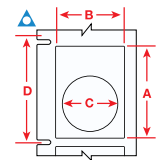
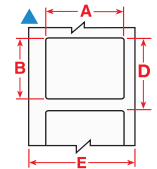

Roll Mounted



Fanfolded



Bulk Roll

Order references beginning with "B" indicate bulk rolls.



See pages 33 - 35 for a detailed material index.

COMPONENT & EQUIPMENT MARKING

TERMINAL BLOCK MARKERS

- Repositionable vinyl cloth marker with a firm adhesive offering excellent holding power, but can be easily removed and reapplied.

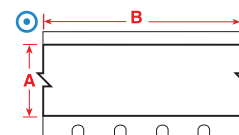

Diagram	Order Reference	Colour	Label Width A (mm)	Label Length B (m)	Labels per Roll	Printer Ribbon Series	Printer Compatibility
B-498: Vinyl Cloth							
	PTLTB-498-240	White	6.09	9.14	1	M61-R6210	BMP61, BMP71
	PTLTB-498-318	White	8.07	9.14	1	M61-R6210	BMP61, BMP71
	PTLTB-498-375	White	9.52	9.14	1	M61-R6210	BMP61, BMP71
	BPTLTB-498-318	White	8.08	91.44	1	M61-R6210	BMP61, BMP71

Order references beginning with "B" indicate bulk rolls.

GENERAL ELECTRICAL COMPONENT MARKING

- Nylon cloth marker with a firm adhesive offering excellent holding power in harsh environments.

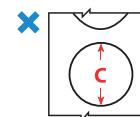

Diagram	Order Reference	Colour	Diameter C (mm)	Max. Characters per Line	Max. Lines of Text	Labels per Roll	Printer Ribbon Series	Printer Compatibility
B-499: Nylon Cloth								
	PTL-82-499	White	9.53	8	1	500	M61-R4310	BMP61, BMP71
	PTL-83-499	White	12.70	11	1	500	M61-R4310	BMP61, BMP71
	PTL-83-499-YL	Yellow	12.70	11	1	500	M61-R4310	BMP61, BMP71
	PTL-82-499-YL	Yellow	9.53	8	1	500	M61-R4310	BMP61, BMP71

See pages 33 - 35 for a detailed material index.



COMPONENT MARKING



WORKSTATION LABELS

- A variety of durable and resistant materials to label your workstation.

Diagram	Order Reference	Colour	Label Width A (mm)	Label Height B (mm)	Vertical Repeat D (mm)	Labels per Roll	Printer Ribbon Series	Printer Compatibility
B-412: Polypropylene Tag								
	PTL-40-412	White	49.23	9.53	-	750	M61-R6210	BMP61, BMP71
	BM71-40-412	White	49.23	9.53	9.53	5000	M71-R6200	BMP61, BMP71
B-422: Polyester								
	PTL-39-422	White	9.53	15.24	-	750	M61-R6610	BMP61, BMP71
	PTL-44-422	White	12.70	9.53	-	500	M61-R6610	BMP61, BMP71
	PTL-7-422	White	12.70	12.70	-	500	M61-R6610	BMP61, BMP71
	PTL-17-422	White	25.40	12.70	-	500	M61-R6610	BMP61, BMP71
	PTL-16-422	White	25.40	9.53	-	500	M61-R6610	BMP61, BMP71
	PTL-29-422	White	38.10	12.70	15.88	500	M61-R6610	BMP61, BMP71
B-430: Polyester								
	PTL-71-430	Clear	8.89	5.08	-	750	M61-R6610	BMP61, BMP71
	PTL-39-430	Clear	9.53	15.24	-	750	M61-R6610	BMP61, BMP71
	PTL-7-430	Clear	12.70	12.70	-	500	M61-R6610	BMP61, BMP71
	PTL-44-430	Clear	12.70	9.53	-	500	M61-R6610	BMP61, BMP71
	PTL-17-430	Clear	25.40	12.70	-	500	M61-R6610	BMP61, BMP71
	PTL-16-430	Clear	25.40	9.53	-	500	M61-R6610	BMP61, BMP71
	PTL-45-430	Clear	38.10	9.53	-	500	M61-R6610	BMP61, BMP71
	PTL-29-430	Clear	38.10	12.70	15.88	500	M61-R6610	BMP61, BMP71

Order references beginning with "B" indicate bulk rolls.



PATCH PANEL LABELS

- Create a fully-formatted serialised punch block label to fit your equipment.
- Label your ports, jack and outlets with adhesive labels or slide-in strips.

Diagram	Order Reference	Colour	Label Width A (mm)	Label Height B (mm)	Label Length B (m)	Labels per Roll	Printer Ribbon Series	Printer Compatibility
B-412: Polypropylene Tag								
	PTL-55-412	White	5.84	-	15.24	1	M61-R6210	BMP61, BMP71
	PTL-56-412	White	9.53	-	15.24	1	M61-R6210	BMP61, BMP71
	PTL-57-412	White	12.70	-	15.24	1	M61-R6210	BMP61, BMP71
	PTL-58-412	White	13.59	-	15.24	1	M61-R6210	BMP61, BMP71
	PTL-59-412	White	19.94	-	15.24	1	M61-R6210	BMP61, BMP71
B-422: Polyester								
	PTL-7-422	White	12.70	12.70	-	500	M61-R6610	BMP61, BMP71
	PTLTB-8-422	White	8.00	-	15.00	1	M61-R6210	BMP61, BMP71
	PTL-39-422	White	9.53	15.24	15.24	750	M61-R6610	BMP61, BMP71
	PTL-46-422	White	9.53	-	15.24	1	M61-R6610	BMP61, BMP71
	PTL-8-422	White	12.70	-	15.24	1	M61-R6610	BMP61, BMP71
B-428: Metallised Polyester								
	M61C-500-428	Silver	12.70	-	15.24	1	M61-R4310	BMP61
B-430: Polyester								
	PTL-7-430	Clear	12.70	12.70	-	500	M61-R6610	BMP61, BMP71
	M61C-375-430	Clear	9.52	-	15.24	1	M61-R6010	BMP61
	PTL-39-430	Clear	9.53	15.24	15.24	750	M61-R6610	BMP61, BMP71
	PTL-46-430	Clear	9.53	8.00	15.24	1	M61-R6610	BMP61, BMP71
	PTL-8-430	Clear	12.70	-	15.24	1	M61-R6610	BMP61, BMP71
	M61C-500-430	Clear	12.70	-	15.24	1	M61-R6010	BMP61
B-432: Polyester								
	PTL-10-432	Clear	19.05	6.35	-	750	M61-R6610	BMP61, BMP71
	PTL-8-432	Clear	12.70	-	15.24	1	M61-R6610	BMP61, BMP71
B-7551: Polyester								
	PTLTB-8-7551	Clear	8.00	-	15.00	1	M61-R6610	BMP61, BMP71

See pages 33 - 35 for a detailed material index.

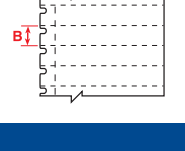
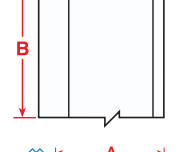
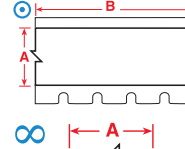
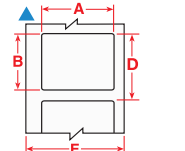
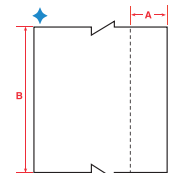
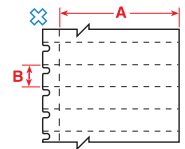
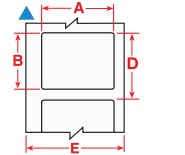

COMPONENT MARKING

RACKS, PANELS & GENERAL DATACOM IDENTIFICATION

- Durable materials with permanent adhesive in a variety of sizes for marking racks, bays, frames, slots and other voice/data equipment.

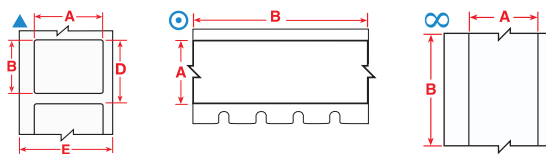

Diagram	Order Reference	Colour	Label Width A (mm)	Label Height B (mm)	Label Length B (m)	Vertical Repeat D (mm)	Labels per Roll	Printer Ribbon Series	Printer Compatibility
B-422: Polyester									
▲	BM71-20-422	White	25.40	50.80	-	53.98	1000	M61-R6010	BMP61, BMP71
▲	PTL-20-422	White	50.80	25.40	-	-	100	M61-R6610	BMP61, BMP71
◎	M61C-375-422	White	9.52	-	15.24	-	1	M61-R6010	BMP61
◎	M61C-475-422	White	12.06	-	15.24	-	1	M61-R6010	BMP61
∞	PTL-8-422	White	12.70	-	15.24	-	1	M61-R6610	BMP61, BMP71
◎	M61C-500-422	White	12.70	-	15.24	-	1	M61-R6010	BMP61
◎	M61C-625-422	White	15.88	-	15.24	-	1	M61-R6010	BMP61
∞	PTL-42-422	White	25.40	-	15.24	-	1	M61-R6610	BMP61, BMP71
B-423: Polyester									
▲	PTL-10-423	White	19.05	6.35	-	-	750	M61-R6610	BMP61, BMP71
◎	M61C-500-423	White	12.70	-	15.24	-	1	M61-R6010	BMP61
B-428: Metallised Polyester									
◎	M61C-500-428	Silver	12.70	-	15.24	-	1	M61-R4310	BMP61
B-430: Polyester									
▲	PTL-28-430	Clear	38.10	6.35	-	-	750	M61-R6610	BMP61, BMP71
◎	M61C-375-430	Clear	9.52	-	15.24	-	1	M61-R6010	BMP61
∞	PTL-8-430	Clear	12.70	-	15.24	-	1	M61-R6610	BMP61, BMP71
◎	M61C-500-430	Clear	12.70	-	15.24	-	1	M61-R6010	BMP61
∞	PTL-42-430	Clear	25.40	-	15.24	-	1	M61-R6610	BMP61, BMP71
B-432: Polyester									
▲	PTL-11-432	Clear	19.05	12.70	-	15.88	500	M61-R6610	BMP61, BMP71
∞	PTL-101-432	Clear	6.35	-	15.24	-	1	M61-R6610	BMP61, BMP71
∞	PTL-8-432	Clear	12.70	-	15.24	-	1	M61-R6610	BMP61, BMP71
∞	PTL-42-432	Clear	25.40	-	15.24	-	1	M61-R6610	BMP61, BMP71
∞	PTL-43-432	Clear	48.26	-	15.24	-	1	M61-R6610	BMP61, BMP71
B-483: Polyester									
∞	PTL-101-483	White	6.35	-	15.24	-	1	M61-R6610	BMP61, BMP71
◎	M61C-500-483	White	12.70	-	15.24	-	1	M61-R6010	BMP61
∞	PTL-42-483	White	25.40	-	15.24	-	1	M61-R6610	BMP61, BMP71
∞	PTL-43-483	Silver	48.26	-	15.24	-	1	M61-R6610	BMP61, BMP71

Order references beginning with "B" indicate bulk rolls.

ASSET & COMPONENT MARKING

RATING AND NAME PLATE LABELS

- Choose from several materials with aggressive adhesives for use in commercial/ industrial applications, including low surface energy and textured surfaces.



Diagram	Order Reference	Colour	Label Width A (mm)	Label Height B (mm)	Label Diameter C (mm)	Label Length B (m)	Vertical Repeat D (mm)	Labels per Roll	Printer Ribbon Series	Printer Compatibility
B-422: Polyester										
◎	M61C-375-422	White	9.52	-	-	15.24	-	1	M61-R6010	BMP61
∞	PTL-46-422	White	9.53	-	-	15.24	-	1	M61-R6610	BMP61, BMP71
◎	M61C-475-422	White	12.06	-	-	15.24	-	1	M61-R6010	BMP61
∞	PTL-8-422	White	12.70	-	-	15.24	-	1	M61-R6610	BMP61, BMP71
◎	M61C-500-422	White	12.70	-	-	15.24	-	1	M61-R6010	BMP61
◎	M61C-625-422	White	15.88	-	-	15.24	-	1	M61-R6010	BMP61
∞	PTL-42-422	White	25.40	-	-	15.24	-	1	M61-R6610	BMP61, BMP71
∞	PTL-43-422	White	48.26	-	-	15.24	-	1	M61-R6610	BMP61, BMP71

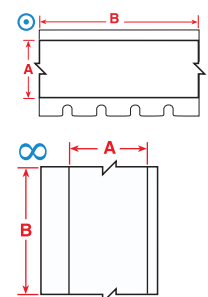

>>

RATING AND NAME PLATE LABELS (CONTINUED)

Diagram	Order Reference	Colour	Label Width A (mm)	Label Height B (mm)	Diameter C (mm)	Label Length B (m)	Vertical Repeat D (mm)	Labels per Roll	Printer Ribbon Series	Printer Compatibility
B-423: Polyester										
	PTL-24-423-BK	White with 1.6 mm Black Border	28.70	12.70	-	-	-	500	M61-R6610	BMP61, BMP71
	M61C-500-423	White	12.70	-	-	15.24	-	1	M61-R6010	BMP61
B-428: Metallised Polyester										
	PTL-15-428	Silver	25.40	6.99	-	-	-	750	M61-R4310	BMP61, BMP71
	PTL-17-428	Silver	25.40	12.70	-	-	-	500	M61-R4310	BMP61, BMP71
	PTL-24-428-BK	Silver with 1.6 mm Black Border	28.70	12.70	-	-	-	500	M61-R4310	BMP61, BMP71
	PTL-26-428	Silver	31.75	69.85	-	-	-	100	M61-R4310	BMP61, BMP71
	PTL-29-428	Silver	38.10	12.70	-	-	15.88	500	M61-R4310	BMP61, BMP71
	PTL-20-428	Silver	50.80	25.40	-	-	-	100	M61-R4310	BMP61, BMP71
	PTL-22-428	Silver	76.20	25.40	-	-	-	100	M61-R4310	BMP61, BMP71
	PTL-37-428	Silver	76.20	48.26	-	-	-	100	M61-R4310	BMP61, BMP71
	PTL-38-428	Silver	101.60	48.26	-	-	-	100	M61-R4310	BMP61, BMP71
	PTL-8-428	Silver	12.70	-	-	15.24	-	1	M61-R4310	BMP61, BMP71
	M61C-500-428	Silver	12.70	-	-	15.24	-	1	M61-R4310	BMP61
B-432: Polyester										
	PTL-10-432	Clear	19.05	6.35	-	-	-	750	M61-R6610	BMP61, BMP71
	PTL-11-432	Clear	19.05	12.70	-	-	15.88	500	M61-R6610	BMP61, BMP71
	PTL-17-432	Clear	25.40	12.70	-	-	-	500	M61-R6610	BMP61, BMP71
	PTL-101-432	Clear	6.35	-	-	15.24	-	1	M61-R6610	BMP61, BMP71
	PTL-8-432	Clear	12.70	-	-	15.24	-	1	M61-R6610	BMP61, BMP71
	PTL-42-432	Clear	25.40	-	-	15.24	-	1	M61-R6610	BMP61, BMP71
	PTL-43-432	Clear	48.26	-	-	15.24	-	1	M61-R6610	BMP61, BMP71
B-435: Metallised Polyester										
	PTL-32-435	Silver	-	-	-	-	-	250	M61-R6610	BMP61, BMP71
	PTL-16-435	Silver	25.40	9.53	-	-	-	500	M61-R6610	BMP61, BMP71
	PTL-17-435	Silver	25.40	12.70	-	-	-	500	M61-R6610	BMP61, BMP71
	PTL-29-435	Silver	38.10	12.70	-	-	15.88	500	M61-R6610	BMP61, BMP71
	PTL-30-435	Silver	38.10	19.05	-	-	-	250	M61-R6610	BMP61, BMP71
	PTL-31-435	Silver	38.10	25.40	-	-	-	250	M61-R6610	BMP61, BMP71
	PTL-20-435	Silver	50.80	25.40	-	-	-	100	M61-R6610	BMP61, BMP71
	PTL-37-435	Silver	76.20	48.26	-	-	-	100	M61-R6610	BMP61, BMP71
	PTL-38-435	Silver	101.60	48.26	-	-	-	100	M61-R6610	BMP61, BMP71
	PTL-43-435	Silver	48.26	-	-	15.24	-	1	M61-R6610	BMP61, BMP71
B-483: Polyester										
	PTL-61-483	White	12.70	50.80	-	-	-	100	M61-R6610	BMP61, BMP71
	PTL-62-483	White	19.05	101.60	-	-	-	50	M61-R6610	BMP61, BMP71
	PTL-63-483	White	19.05	203.20	-	-	-	50	M61-R6610	BMP61, BMP71
	PTL-65-483	White	34.93	25.40	-	-	-	250	M61-R6610	BMP61, BMP71
	PTL-32-483	White	38.10	38.10	-	-	-	250	M61-R6610	BMP61, BMP71
	PTL-30-483	White	38.10	19.05	-	-	-	250	M61-R6610	BMP61, BMP71
	PTL-20-483	White	50.80	25.40	-	-	-	100	M61-R6610	BMP61, BMP71
	PTL-37-483	White	76.20	48.26	-	-	-	100	M61-R6610	BMP61, BMP71
	PTL-38-483	White	101.60	48.26	-	-	-	100	M61-R6610	BMP61, BMP71
B-486: Metallised Polyester										
	PTL-16-486	Silver	25.40	9.53	-	-	-	500	M61-R4310	BMP61, BMP71
	PTL-17-486	Silver	25.40	12.70	-	-	-	500	M61-R4310	BMP61, BMP71
	PTL-19-486	Silver	25.40	25.40	-	-	-	250	M61-R4310	BMP61, BMP71
	PTL-24-486-BK	Silver with 1.6 mm Black Border	28.70	12.70	-	-	-	500	M61-R4310	BMP61, BMP71
	PTL-30-486	Silver	38.10	19.05	-	-	-	250	M61-R4310	BMP61, BMP71
	PTL-29-486	Silver	38.10	12.70	-	-	15.88	500	M61-R4310	BMP61, BMP71
	PTL-31-486	Silver	38.10	25.40	-	-	-	250	M61-R4310	BMP61, BMP71
	PTL-32-486	Silver	38.10	38.10	-	-	-	250	M61-R4310	BMP61, BMP71
	PTL-20-486	Silver	50.80	25.40	-	-	-	100	M61-R4310	BMP61, BMP71
	PTL-37-486	Silver	76.20	48.26	-	-	-	100	M61-R4310	BMP61, BMP71
	PTL-38-486	Silver	101.60	48.26	-	-	-	100	M61-R4310	BMP61, BMP71
	PTL-43-486	Silver	-	-	-	15.24	-	1	M61-R4310	BMP61, BMP71
B-489: Polyester										
	PTL-16-489	White	25.40	9.53	-	-	-	500	M61-R4310	BMP61, BMP71
	PTL-17-489	White	25.40	12.70	-	-	-	500	M61-R4310	BMP61, BMP71
	PTL-19-489	White	25.40	25.40	-	-	-	250	M61-R4310	BMP61, BMP71
	PTL-30-489	White	38.10	19.05	-	-	-	250	M61-R4310	BMP61, BMP71
	PTL-29-489	White	38.10	12.70	-	-	15.88	500	M61-R4310	BMP61, BMP71
	PTL-31-489	White	38.10	25.40	-	-	-	250	M61-R4310	BMP61, BMP71
	PTL-32-489	White	38.10	38.10	-	-	-	250	M61-R4310	BMP61, BMP71
	PTL-20-489	White	50.80	25.40	-	-	-	100	M61-R4310	BMP61, BMP71
	PTL-37-489	White	76.20	48.26	-	-	-	100	M61-R4310	BMP61, BMP71
	PTL-38-489	White	101.60	48.26	-	-	-	100	M61-R4310	BMP61, BMP71
	PTL-101-489	White	6.35	-	-	15.24	-	1	M61-R4310	BMP61, BMP71
	PTL-8-489	White	12.70	-	-	15.24	-	1	M61-R4310	BMP61, BMP71
	PTL-42-489	White	25.40	-	-	15.24	-	1	M61-R4310	BMP61, BMP71
	PTL-100-489	White	33.02	-	-	15.24	-	1	M61-R4310	BMP61, BMP71
	PTL-43-489	White	48.26	-	-	15.24	-	1	M61-R4310	BMP61, BMP71
B-499: Nylon Cloth										
	PTL-81-499	White	48.26	6.35	-	-	-	750	M61-R4310	BMP61, BMP71
	PTL-78-499	White	48.26	25.40	-	-	28.58	250	M61-R4310	BMP61, BMP71

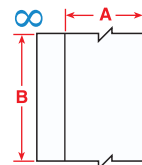
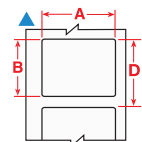
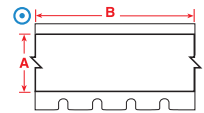
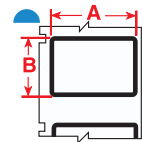

ASSET & COMPONENT MARKING

PERMA SHIELD™ LABELS

- These labels come with a separate overlaminate to be applied over the printed label.
- The label remains clear and easy-to-read, even in very harsh environments.
- The overlaminate extends outside of the label on each side when applied.

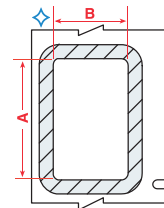
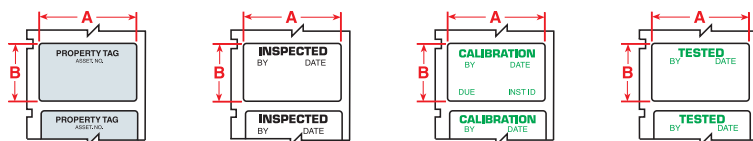

Diagram	Order Reference	Colour	Label Width A (mm)	Label Height B (mm)	Overlaminate Dimensions - Width (mm)	Overlaminate Dimensions - Height (mm)	Vertical Repeat D (mm)	Labels per Roll	Printer Ribbon Series	Printer Compatibility
B-422/B-966B: Polyester with Polyester Overlaminate										
◇	PTPSL-17-422	White	25.40	12.70	31.75	19.05	-	500	M61-R6610	BMP61, BMP71
◇	PTPSL-20-422	White	50.80	25.40	57.15	31.75	-	100	M61-R6610	BMP61, BMP71
◇	PTPSL-26-422	White	69.85	31.75	76.20	38.10	-	100	M61-R6610	BMP61, BMP71
◇	PTPSL-50-422	White	76.20	41.91	82.55	48.26	-	100	M61-R6610	BMP61, BMP71
B-424/B-966B: Paper with Polyester Overlaminate										
◇	PTPSL-17-424	White	25.40	12.70	31.75	19.05	-	500	M61-R4310	BMP61, BMP71
◇	PTPSL-20-424	White	50.80	25.40	57.15	31.75	-	100	M61-R4310	BMP61, BMP71
B-428/B-966: Metallised Polyester with Polyester Overlaminate										
◇	PTPSL-17-428	Silver	25.40	12.70	31.75	19.05	-	500	M61-R4310	BMP61, BMP71
◇	PTPSL-20-428	Silver	50.80	25.40	57.15	31.75	-	100	M61-R4310	BMP61, BMP71
◇	PTPSL-26-428	Silver	69.85	31.75	76.20	38.10	-	100	M61-R4310	BMP61, BMP71
◇	PTPSL-50-428	Silver	76.20	41.91	82.55	48.26	-	100	M61-R4310	BMP61, BMP71

PREPRINTED LABELS

- Printable labels with pre-printed headers allow customers to print variable information next to highly visible titles.



Order Reference	Colour	Label Width A (mm)	Label Height B (mm)	Vertical Repeat D (mm)	Legend	Labels per Roll	Printer Ribbon Series	Printer Compatibility
B-422: Polyester								
PTL-35-422-PROP	Black on Silver	41.40	19.05	-	PROPERTY TAG	250	M61-R6610	BMP61, BMP71
B-423: Polyester								
PTL-30-423-INSP	Black on White	19.05	38.10	-	INSPECTED BY	250	M61-R6610	BMP61, BMP71
PTL-30-423-CALI	Green on White	19.05	38.10	-	CALIBRATION	250	M61-R6610	BMP61, BMP71
PTL-30-423-TEST	Green on White	19.05	38.10	-	TESTED	250	M61-R6610	BMP61, BMP71
PTL-35-423-PROP	Black on Silver	41.40	19.05	-	PROPERTY TAG	250	M61-R6610	BMP61, BMP71
B-428: Metallised Polyester								
PTL-30-428-CALI	Green on White	19.05	38.10	-	CALIBRATION	250	M61-R4310	BMP61, BMP71
PTL-35-428-PROP	Black on Silver	41.40	19.05	-	PROPERTY TAG	250	M61-R4310	BMP61, BMP71



PAPER LABELS

- Economical choice for light duty general id.
- White finish and matt topcoat.
- Excellent contrast and smear resistance for barcode printing.

Diagram	Order Reference	Colour	Label Width A (mm)	Label Height B (mm)	Vertical Repeat D (mm)	Labels per Roll	Printer Ribbon Series	Printer Compatibility
B-424: Paper								
▲	PTL-80-424	White	22.86	19.05	-	250	M61-R4310	BMP61, BMP71
▲	BM71-20-424	White	25.40	50.80	53.98	1000	M71-R4300	BMP61, BMP71
▲	PTL-20-424	White	50.80	25.40	-	100	M61-R4310	BMP61, BMP71
▲	PTL-22-424	White	76.20	25.40	-	100	M61-R4310	BMP61, BMP71
▲	PTL-37-424	White	76.20	48.26	-	100	M61-R4310	BMP61, BMP71
▲	PTL-38-424	White	101.60	48.26	-	100	M61-R4310	BMP61, BMP71

Order references beginning with "B" indicate bulk rolls.

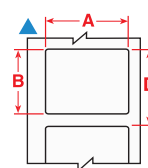

i See pages 33 - 35 for a detailed material index.

ASSET & COMPONENT MARKING



GENERAL INDUSTRIAL IDENTIFICATION

- Pliable vinyl that conforms well to smooth or rough surfaces such as walls, doors, panels, shelving and equipment. Excellent resistance to oils, detergents, dirt, grime and many solvents.

Diagram	Order Reference	Colour	Label Width A (mm)	Label Length B (m)	Labels per Roll	Printer Ribbon Series	Printer Compatibility
B-439: Vinyl							
∞	PTL-8-439-BK	Black	12.70	15.24	1	M61-R6610	BMP61, BMP71
∞	PTL-8-439-BL	Blue	12.70	15.24	1	M61-R6610	BMP61, BMP71
∞	PTL-8-439-GN	Green	12.70	15.24	1	M61-R6610	BMP61, BMP71
∞	PTL-8-439-OR	Orange	12.70	15.24	1	M61-R6610	BMP61, BMP71
∞	PTL-8-439-RD	Red	12.70	15.24	1	M61-R6610	BMP61, BMP71
∞	PTL-8-439	White	12.70	15.24	1	M61-R6610	BMP61, BMP71
∞	PTL-8-439-YL	Yellow	12.70	15.24	1	M61-R6610	BMP61, BMP71
∞	PTL-42-439-BK	Black	25.40	15.24	1	M61-R6610	BMP61, BMP71
∞	PTL-42-439-BL	Blue	25.40	15.24	1	M61-R6610	BMP61, BMP71
∞	PTL-42-439-GR	Green	25.40	15.24	1	M61-R6610	BMP61, BMP71
∞	PTL-42-439-OR	Orange	25.40	15.24	1	M61-R6610	BMP61, BMP71
∞	PTL-42-439-RD	Red	25.40	15.24	1	M61-R6610	BMP61, BMP71
∞	PTL-42-439	White	25.40	15.24	1	M61-R6610	BMP61, BMP71
∞	PTL-42-439-YL	Yellow	25.40	15.24	1	M61-R6610	BMP61, BMP71
∞	PTL-43-439-BK	Black	48.26	15.24	1	M61-R6610	BMP61, BMP71
∞	PTL-43-439-BL	Blue	48.26	15.24	1	M61-R6610	BMP61, BMP71
∞	PTL-43-439-GR	Green	48.26	15.24	1	M61-R6610	BMP61, BMP71
∞	PTL-43-439-OR	Orange	48.26	15.24	1	M61-R6610	BMP61, BMP71
∞	PTL-43-439-RD	Red	48.26	15.24	1	M61-R6610	BMP61, BMP71
∞	PTL-43-439	White	48.26	15.24	1	M61-R6610	BMP61, BMP71
∞	PTL-43-439-YL	Yellow	48.26	15.24	1	M61-R6610	BMP61, BMP71

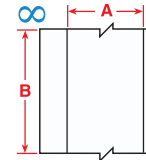

COMPONENT MARKING

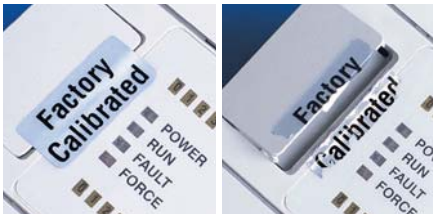

SECURITY IDENTIFICATION LABELS

- Tamper-resistant tape destructs into tiny fragments when being removed, makes any attempts to remove the label very difficult and time consuming.

Diagram	Order Reference	Colour	Label Width A (mm)	Label Height B (mm)	Vertical Repeat D (mm)	Labels per Roll	Printer Ribbon Series	Printer Compatibility
B-362: Tamper-resistant Metallised Vinyl								
▲	PTL-17-362	Silver	25.40	12.70	-	500	M61-R6610	BMP61, BMP71
▲	PTL-31-362	Silver	38.10	25.40	-	250	M61-R6610	BMP61, BMP71
▲	PTL-20-362	Silver	50.80	25.40	-	100	M61-R6610	BMP61, BMP71
▲	PTL-37-362	Silver	76.20	48.26	-	100	M61-R6610	BMP61, BMP71
B-7351: Tamper-resistant Vinyl								
▲	PTL-17-7351	White	25.40	12.70	-	500	M61-R6010	BMP61, BMP71
▲	PTL-31-7351	White	38.10	25.40	-	250	M61-R6010	BMP61, BMP71
▲	PTL-20-7351	White	50.80	25.40	-	100	M61-R6010	BMP61, BMP71
▲	PTL-37-351	White	76.20	48.26	-	100	M61-R6010	BMP61, BMP71
B-7546: Tamper-evident Polyester								
▲	PTL-17-7546	White	25.40	12.70	-	500	M61-R6610	BMP61, BMP71
▲	PTL-31-7546	White	38.10	25.40	-	250	M61-R6610	BMP61, BMP71
▲	PTL-20-7546	White	50.80	25.40	-	100	M61-R6610	BMP61, BMP71
B-7576: Tamper-evident Metallised Polyester								
▲	PTL-17-7576	Silver	25.40	12.70	-	500	M61-R6610	BMP61, BMP71
▲	PTL-31-7576	Silver	38.10	25.40	-	250	M61-R6610	BMP61, BMP71
▲	PTL-20-7576	Silver	50.80	25.40	-	100	M61-R6610	BMP61, BMP71
▲	PTL-37-7576	Silver	76.20	48.26	-	100	M61-R6610	BMP61, BMP71

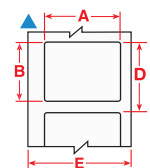

See pages 33 - 35 for a detailed material index.



THERMAL TRANSFER PRINTABLE PRODUCTS CIRCUIT BOARD PROCESS CHART

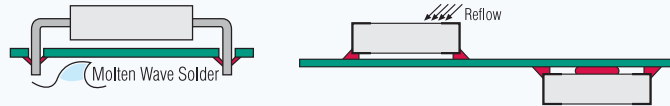

	Through Hole Technology		Surface Mount Technology (SMT)	
	Top	Bottom	Top or Bottom	After Process
B-717, B-718, B-719, B-724, B-727	Yes	Yes	Yes	Yes
B-422, B-423, B-430, B-437, B-459, B-473, B-488	Yes*	No	No	Yes

*In extreme high temperature, testing of these materials is recommended

CIRCUIT BOARD MARKING

POLYESTER LABELS

- Various types of high resistant polyester materials for relays, solenoids, PCB's, electronic components and more.

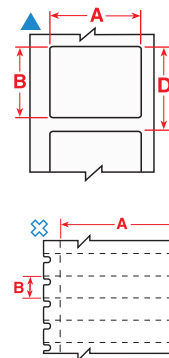
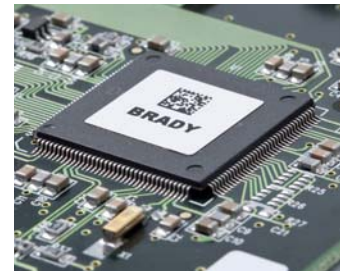

Diagram	Order Reference	Colour	Label Width A (mm)	Label Height B (mm)	Label Length B (m)	Vertical Repeat D (mm)	Labels per Roll	Printer Ribbon Series	Printer Compatibility
B-422: Polyester									
▲	PTL-32-422	White	-	-	-	-	250	M61-R6610	BMP61, BMP71
▲	PTL-5-422	White	12.70	5.08	-	-	750	M61-R6610	BMP61, BMP71
▲	PTL-44-422	White	12.70	9.53	-	-	500	M61-R6610	BMP61, BMP71
▲	PTL-7-422	White	12.70	12.70	-	-	500	M61-R6610	BMP61, BMP71
▲	PTL-19-422	White	25.40	25.40	-	-	250	M61-R6610	BMP61, BMP71
▲	PTL-17-422	White	25.40	12.70	-	-	500	M61-R6610	BMP61, BMP71
▲	PTL-16-422	White	25.40	9.53	-	-	500	M61-R6610	BMP61, BMP71
▲	PTL-29-422	White	38.10	12.70	-	15.88	500	M61-R6610	BMP61, BMP71
▲	PTL-30-422	White	38.10	19.05	-	-	250	M61-R6610	BMP61, BMP71
▲	PTL-45-422	White	38.10	9.53	-	-	500	M61-R6610	BMP61, BMP71
▲	PTL-20-422	White	50.80	25.40	-	-	100	M61-R6610	BMP61, BMP71
▲	PTL-22-422	White	76.20	25.40	-	-	100	M61-R6610	BMP61, BMP71
▲	PTL-37-422	White	76.20	48.26	-	-	100	M61-R6610	BMP61, BMP71
▲	PTL-23-422	White	101.60	25.40	-	-	100	M61-R6610	BMP61, BMP71
▲	PTL-38-422	White	101.60	48.26	-	-	100	M61-R6610	BMP61, BMP71
⊗	PTL-39-422	White	9.53	15.24	15.24	-	750	M61-R6610	BMP61, BMP71
B-423: Polyester									
▲	PTL-1-423	White	6.35	6.35	-	-	750	M61-R6610	BMP61, BMP71
▲	PTL-3-423	White	9.53	9.53	-	-	500	M61-R6610	BMP61, BMP71
▲	PTL-4-423	White	10.16	10.16	-	-	500	M61-R6610	BMP61, BMP71
▲	PTL-5-423	White	12.70	5.08	-	-	750	M61-R6610	BMP61, BMP71
▲	PTL-6-423	White	12.70	6.99	-	-	750	M61-R6610	BMP61, BMP71
▲	PTL-9-423	White	16.51	5.08	-	-	750	M61-R6610	BMP61, BMP71
B-430: Polyester									
▲	PTL-71-430	Clear	8.89	5.08	-	-	750	M61-R6610	BMP61, BMP71
▲	PTL-7-430	Clear	12.70	12.70	-	-	500	M61-R6610	BMP61, BMP71
▲	PTL-6-430	Clear	12.70	6.99	-	-	750	M61-R6610	BMP61, BMP71
▲	PTL-44-430	Clear	12.70	9.53	-	-	500	M61-R6610	BMP61, BMP71
B-437: Polyvinylfluoride									
▲	PTL-10-437	White	19.05	6.35	-	-	750	M61-R4310	BMP61, BMP71
▲	PTL-15-437	White	25.40	6.99	-	-	750	M61-R4310	BMP61, BMP71
▲	PTL-29-437	White	38.10	12.70	-	15.88	500	M61-R4310	BMP61, BMP71
B-459: Polyester									
▲	PTL-29-459	White	38.10	12.70	-	15.88	500	M61-R6610	BMP61, BMP71
▲	PTL-30-459	White	38.10	19.05	-	-	250	M61-R6610	BMP61, BMP71
▲	PTL-20-459	White	50.80	25.40	-	-	100	M61-R6610	BMP61, BMP71
B-473: Static Dissipative Polyester									
▲	PTL-1-473	White	6.35	6.35	-	-	750	M61-R6610	BMP61, BMP71
▲	PTL-5-473	White	12.70	5.08	-	-	750	M61-R6610	BMP61, BMP71
▲	PTL-6-473	White	12.70	6.99	-	-	750	M61-R6610	BMP61, BMP71
▲	PTL-9-473	White	16.51	5.08	-	-	750	M61-R6610	BMP61, BMP71
▲	PTL-10-473	White	19.05	6.35	-	-	750	M61-R6610	BMP61, BMP71
▲	PTL-16-473	White	25.40	9.53	-	-	500	M61-R6610	BMP61, BMP71
▲	PTL-17-473	White	25.40	12.70	-	-	500	M61-R6610	BMP61, BMP71
▲	PTL-28-473	White	38.10	6.35	-	-	750	M61-R6610	BMP61, BMP71
B-488: Polyester									
▲	PTL-80-488	White	19.05	22.86	-	-	250	M61-R4310	BMP61, BMP71
▲	PTL-97-488	White	22.86	22.86	-	-	250	M61-R4310	BMP61, BMP71



See pages 33 - 35 for a detailed material index.

CIRCUIT BOARD MARKING



POLYIMIDE LABELS

- Various types of high resistant polyimide materials for relays, solenoids, PCB's and electronic components.

Diagram	Order Reference	Colour	Label Width A (mm)	Label Height B (mm)	Vertical Repeat D (mm)	Labels per Roll	Printer Ribbon Series	Printer Compatibility
B-717: Polyimide								
▲	PTL-1-717	White	6.35	6.35	-	750	M61-R6610	BMP61, BMP71
▲	PTL-3-717	White	9.53	9.53	-	500	M61-R6610	BMP61, BMP71
▲	PTL-9-717	White	16.51	5.08	-	750	M61-R6610	BMP61, BMP71
▲	PTL-10-717	White	19.05	6.35	-	750	M61-R6610	BMP61, BMP71
▲	PTL-14-717	White	25.40	4.75	-	750	M61-R6610	BMP61, BMP71
▲	PTL-25-717	White	31.75	6.35	-	750	M61-R6610	BMP61, BMP71
▲	PTL-27-717	White	38.10	3.18	-	750	M61-R6610	BMP61, BMP71
▲	PTL-28-717	White	38.10	6.35	-	750	M61-R6610	BMP61, BMP71
▲	PTL-2-717	White	50.80	6.35	-	100	M61-R6610	BMP61, BMP71
B-718: Polyimide								
▲	PTL-1-718	White	6.35	6.35	-	750	M61-R6610	BMP61, BMP71
▲	PTL-3-718	White	9.53	9.53	-	500	M61-R6610	BMP61, BMP71
▲	PTL-4-718	White	10.16	10.16	-	500	M61-R6610	BMP61, BMP71
▲	PTL-6-718	White	12.70	6.99	-	750	M61-R6610	BMP61, BMP71
▲	PTL-9-718	White	16.51	5.08	-	750	M61-R6610	BMP61, BMP71
▲	PTL-10-718	White	19.05	6.35	-	750	M61-R6610	BMP61, BMP71
▲	PTL-13-718	White	22.86	6.35	-	750	M61-R6610	BMP61, BMP71
▲	PTL-14-718	White	25.40	4.75	-	750	M61-R6610	BMP61, BMP71
▲	PTL-16-718	White	25.40	9.53	-	500	M61-R6610	BMP61, BMP71
▲	PTL-28-718	White	38.10	6.35	-	750	M61-R6610	BMP61, BMP71
B-719: Polyimide								
▲	PTL-4-719	White	10.16	10.16	-	500	M61-R6610	BMP61, BMP71
▲	PTL-6-719	White	12.70	6.99	-	750	M61-R6610	BMP61, BMP71
▲	PTL-9-719	White	16.51	5.08	-	750	M61-R6610	BMP61, BMP71
▲	PTL-10-719	White	19.05	6.35	-	750	M61-R6610	BMP61, BMP71
▲	PTL-13-719	White	22.86	6.35	-	750	M61-R6610	BMP61, BMP71
▲	PTL-16-719	White	25.40	9.53	-	500	M61-R6610	BMP61, BMP71
▲	PTL-17-719	White	25.40	12.70	-	500	M61-R6610	BMP61, BMP71
▲	PTL-28-719	White	38.10	6.35	-	750	M61-R6610	BMP61, BMP71
B-724: Polyimide								
▲	PTL-1-724	Amber	6.35	6.35	-	750	M61-R4310	BMP61, BMP71
▲	PTL-3-724	Amber	9.53	9.53	-	500	M61-R4310	BMP61, BMP71
▲	PTL-4-724	Amber	10.16	10.16	-	500	M61-R4310	BMP61, BMP71
▲	PTL-6-724	Amber	12.70	6.99	-	750	M61-R4310	BMP61, BMP71
▲	PTL-9-724	Amber	16.51	5.08	-	750	M61-R4310	BMP61, BMP71
▲	PTL-10-724	Amber	19.05	6.35	-	750	M61-R4310	BMP61, BMP71
▲	PTL-13-724	Amber	22.86	6.35	-	750	M61-R4310	BMP61, BMP71
▲	PTL-16-724	Amber	25.40	9.53	-	500	M61-R4310	BMP61, BMP71
▲	PTL-17-724	Amber	25.40	12.70	-	500	M61-R4310	BMP61, BMP71
▲	PTL-25-724	Amber	31.75	6.35	-	750	M61-R4310	BMP61, BMP71
▲	PTL-27-724	Amber	38.10	3.18	-	750	M61-R4310	BMP61, BMP71
▲	PTL-28-724	Amber	38.10	6.35	-	750	M61-R4310	BMP61, BMP71
▲	PTL-2-724	Amber	50.80	6.35	-	100	M61-R4310	BMP61, BMP71
B-727: Polyimide								
▲	PTL-1-727	White	6.35	6.35	-	750	M61-R6010	BMP61, BMP71
▲	PTL-3-727	White	9.53	9.53	-	500	M61-R6010	BMP61, BMP71
▲	PTL-4-727	White	10.16	10.16	-	500	M61-R6010	BMP61, BMP71
▲	PTL-6-727	White	12.70	6.99	-	750	M61-R6010	BMP61, BMP71
▲	PTL-9-727	White	16.51	5.08	-	750	M61-R6010	BMP61, BMP71
▲	PTL-10-727	White	19.05	6.35	-	750	M61-R6010	BMP61, BMP71
▲	PTL-13-727	White	22.86	6.35	-	750	M61-R6010	BMP61, BMP71
▲	PTL-14-727	White	25.40	4.75	-	750	M61-R6010	BMP61, BMP71
▲	PTL-16-727	White	25.40	9.53	-	500	M61-R6010	BMP61, BMP71
▲	PTL-28-727	White	38.10	6.35	-	750	M61-R6010	BMP61, BMP71
▲	PTL-2-727	White	50.80	6.35	-	100	M61-R6010	BMP61, BMP71

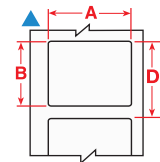













































i See pages 33 - 35 for a detailed material index.

This section provides a quick reference to Brady materials listed throughout this catalogue, including basic attributes, applications and regulatory compliance where applicable. For more detailed material attribute and performance information, please refer to the material's Technical Data Sheet, listed at www.bradyeurope.com/tds.

Brady Material No.	Material	Finish	Colour	Temp (°C) (Tested for 30 days)		Performance Attributes	Properties & Applications	Approval/Compliance
				Min.	Max.			
B-109	Polyethylene Tag	Matt	White	-40 °C	49 °C		White polyethylene tag material with matt finish. Excellent multi-purpose tag for identifying multiconductor cables, inventory, safety warning repair and work-in-processing manufacturing. Good weatherability, humidity resistance and legibility after solvent exposure.	–
B-145	Polyethylene	Matt	Grey	-40 °C	100 °C			UL94 V2
B-321	Heat-shrink Polyolefin Sleeve	Matt	White	-40 °C	120 °C		Heat-shrinkable; excellent resistance to oil and solvents. Ink-receptive coating provides permanent legibility. Applications requiring sleeve markers, computer-printable.	Meets MIL-M-81531; MIL-STD-202, Method 215J
B-342	Heat-shrink Polyolefin Sleeve	Matt	White	-70 °C	130 °C		3:1 ratio heat shrinkable wire marking sleeve that fits snugly around wires for identification and protection. Fade-resistant and flame retardant. Also available in yellow and black.	UL Recognised to UL224; SAE-AMS-DTL-23053/5 C (Class 1); SAE-AS-81531
B-345	High Temperature Heat-shrink Polyvinylidene Fluoride Sleeve	Matt	White	-55 °C	225 °C		2:1 ratio heat shrinkable wire marking sleeve specifically designed for high temperature and low vacuum outgassing applications. These heat shrinkable wire marking sleeves are made from irradiated high temperature PVDF. Also available in black.	NASA SP-R-0022A Outgassing Performance; SAE-AMS-DTL-23053/18 (Class 2); SAE-AS-81531; MIL-STD-202G Method 215K
B-362	Tamper-resistant Metallised Vinyl	Gloss	Silver	-70 °C	100 °C		Designed to fracture easily in order to show signs of product tampering and to prevent one-piece label removal. Use caution when removing from liner as material is fragile.	–
B-390	Rigid insert		White	-40 °C	100 °C		Designed to be printed and affixed to a wire using extruded, clear PVC Brady Wire Marking Carriers.	Halogen Free (DIN VDE 0472/ part 815)
B-412	Polypropylene	Matt	White	-40 °C	100 °C		White polypropylene tag material with matt finish. Offers high print legibility and high tensile strength.	–
B-422	Polyester	Gloss	White	-40 °C	100 °C		Designed to withstand solvent exposure. Used for component identification, barcoding, asset and inventory tracking.	UL Recognised; CSA Accepted
B-422/B-966B	Polyester with Polyester Overlaminates	Gloss	White	-40 °C	100 °C		Supplied with a separate overlaminates mounted onto the liner underneath the label to allow for the label to be printed first.	UL Recognised; CSA Accepted
B-423	Polyester	Gloss	White	-70 °C	120 °C		Widely used for component identification, barcoding, asset and inventory tracking.	UL Recognised; CSA Accepted; AGA Approved; Halogen Free (DIN VDE 0472/part 815)
B-424	Paper	Matt	White	-80 °C	50 °C			–
B-424/B-966B	Paper with Polyester Overlaminates	Gloss	White				Supplied with a separate overlaminates mounted onto the liner underneath the label to allow for the label to be printed first.	–
B-425	Polypropylene	Matt	White	-70 °C	80 °C		White polypropylene material stock with matt finish for thermal transfer printing or write-on applications. Excellent solvent resistance and print performance; not recommended for long-term outdoor use.	UL Recognised; CSA Accepted; Halogen Free (DIN VDE 0472/part 815)
B-427	Self-laminating Vinyl	Matt	White/Transparent	-80 °C	60 °C		Thermal transfer printable, self-laminating material. These labels have a printable area with a clear "tail" that wraps around the marker. The "tail" serves as overlaminates to protect the print. Superior resistance to abrasion, solvents, water, oil and dirt. Also available in grey, brown, green, yellow, blue, red, purple, orange	–
B-428	Metallised Polyester	Matt	Silver	-40 °C	120 °C		Thermal transfer printable metallised polyester with matt finish. Withstands solvents and variable temperatures. Excellent for serial and rating plate applications with name-plate quality and a metal-looking finish.	UL Recognised; CSA Accepted; Halogen Free (DIN VDE 0472/part 815)
B-428/B-966	Metallised Polyester with Polyester Overlaminates	Gloss	Silver	-40 °C	120 °C		A Metallised polyester label that comes with a separate overlaminates to be applied over the label once printed. This way the label remains clear and easy-to-read, even in harsh environments. Overlaminates is a clear polyester (B-966B) that extends outside of label on each side when applied.	UL Recognised; CSA Accepted; AGA Approved; Halogen Free (DIN VDE 0472/ part 815)
B-430	Polyester	Gloss	Clear	-70 °C	100 °C		Translucent, high performance polyester material with a glossy finish. Thermal transfer printable.	UL Recognised; CSA Accepted
B-432	Polyester	Gloss	Clear	-40 °C	100 °C			UL Recognised; CSA Accepted

Master Material Index

Brady Material No.	Material	Finish	Colour	Temp (°C) (Tested for 30 days)		Performance Attributes	Properties & Applications	Approval/Compliance
				Min.	Max.			
 B-435	Metallised Polyester	Gloss	Silver	-40 °C	90 °C		Printable metallised polyester withstands numerous solvents and variable temperatures. Ideal for serial and rating plate applications with name-plate quality and a metal looking finish.	UL Recognised; CSA Accepted
B-437	Polyvinylfluoride	Matt	White	-70 °C	135 °C		Polyvinylfluoride label material with matt finish. Used in wire and cable identification applications where self-extinguishing features are required. This label material utilises an adhesive for heavy-duty applications and is available in continuous or die-cut formats. Excellent resistance to water, oil and other common fluids. Also available in yellow.	MIL-M-87958 Pressure Sensitive Adhesive Wire or Cable Marker and Identification specification
 B-439	Vinyl		White	-70 °C	40 °C		Coloured vinyl material for thermal transfer printing. Ideal for rating plates, finished product identification, and general purpose labelling. Also available in black, blue, green, orange, purple, silver and yellow.	–
 B-459	Polyester	Matt	White	-40 °C	100 °C		White polyester thermal transfer printable material with matt finish. Designed for applications such as topside of printed circuit boards and rating plates that utilise high quality/density alphanumerics, barcodes and graphics.	UL Recognised; CSA Accepted
 B-473	Static Dissipative Polyester	Gloss	White	-40 °C	120 °C		White Polyester with glossy finish used for printed circuit board and electronic component post-process labelling. Surface resistivity values in the recommended range for dissipative ESD packing materials.	UL Recognised; CSA Accepted; Meets surface resistivity values in the recommended range for dissipative ESD packaging materials as defined by ANSI/ESD S541-2008 (between 10 ⁴ and 10 ¹¹ ohms)
 B-483	Polyester	Gloss	White	-40 °C	120 °C		White polyester thermal transfer printable material with glossy finish and aggressive adhesive specifically designed for powder coated surfaces.	UL Recognised; CSA Accepted
B-486	Polyester	Matt	Silver	-40 °C	120 °C		Metallized polyester thermal transfer printable material, ideal for indoor product labeling, asset tracking and general ID on very rough surfaces.	UL Recognised; CSA Accepted
 B-488	Polyester	Matt	White	-40 °C	160 °C		White polyester thermal transfer printable material, similar to B-423, but with matt finish. Widely used for component identification, barcoding, asset and inventory tracking.	UL Recognised; CSA Accepted
 B-489	Polyester	Matt	White	-40 °C	120 °C		White polyester thermal transfer printable material, similar to B-483, but with matt finish. Aggressive adhesive specifically designed for powder coated surfaces.	UL Recognised; CSA Accepted
 B-498	Vinyl Cloth	Semi-gloss	White	-40 °C	80 °C		White vinyl cloth label material with glossy finish. The adhesive and cloth backing give excellent holding power, while being repositionable and removing cleanly.	UL Recognised
B-499	Nylon Cloth	Matt	White	-40 °C	90 °C		Nylon cloth material with matt finish. The adhesive allows labelling in environments with heat, cold, oil and dirt. Also available in yellow.	UL Recognised; CSA Accepted; Halogen Free (DIN VDE 0472/part 815)
B-642	Polyvinylfluoride	Matt	White/Transparent	-70 °C	120 °C		Applications requiring self-extinguishing identification. Self-laminating, wire, cable and laboratory vial marking. Excellent abrasion and smudge resistance.	–
 B-717	Polyimide	Gloss	White	-70 °C	300 °C		White polyimide material with glossy finish and ultra-durable adhesive. Used in printed circuit board and electronic component pre-process labelling. Designed for use with extreme wash protocol and cleaning chemicals. Surface resistivity values in the recommended range for dissipative ESD packing materials.	UL Recognised; Meets the requirements of ANSI/ESD S541-2008 (between 10 ⁴ and 10 ¹¹ ohms) for dissipative ESD packaging materials; Meets the performance requirements of MIL-STD-202G, Method 215K
 B-718	Polyimide	Gloss	White	-70 °C	300 °C		White polyimide material, low profile (1 mil thickness), with glossy finish and ultra-durable adhesive. Used in printed circuit board and electronic component pre-process labelling. Designed for use with extreme wash protocol and cleaning chemicals. Surface resistivity values in the recommended range for dissipative ESD packing materials.	UL Recognised; Meets the requirements of ANSI/ESD S541-2008 (between 10 ⁴ and 10 ¹¹ ohms) for dissipative ESD packaging materials; Meets the performance requirements of MIL-STD-202G, Method 215K

Brady Material No.	Material	Finish	Colour	Temp (°C) (Tested for 30 days)		Performance Attributes	Properties & Applications	Approval/Compliance
				Min.	Max.			
 B-719	Polyimide	Matt	White	-70 °C	300 °C	 	White polyimide material with matt finish and ultra-durable adhesive. Used in printed circuit board and electronic component pre-process labelling. Designed for use with extreme wash protocol and cleaning chemicals. Surface resistivity values in the recommended range for dissipative ESD packing materials.	UL Recognised; Meets the requirements of ANSI/ESD S541-2008 (between 10 ⁴ and 10 ¹¹ ohms) for dissipative ESD packaging materials; Meets the performance requirements of MIL-STD-202G, Method 215K
 B-724	Polyimide	Matt	Amber	-70 °C	330 °C	 	Amber polyimide material with matt finish and ultra-durable adhesive. Used in printed circuit board and electronic component pre-process labelling. Designed for use with extreme wash protocol and cleaning chemicals.	Meets the performance requirements of MIL -STD-202G, Notice 12, Method 215K; Meets the requirements of SAE AS81531 Marking of Electrical Insulating Material
 B-727	Polyimide	Gloss	White	-70 °C	300 °C	 	White polyimide material with glossy finish and ultra-durable adhesive. Used in printed circuit board and electronic component pre-process labelling. Designed for use with extreme wash protocol and cleaning chemicals.	UL Recognised; Meets the performance requirements of MIL -STD-202G, Notice 12, Method 215K; Dibutyltin and Diocetyl tin free.
 B-7351	Tamper-resistant Vinyl	Matt	White	-40 °C	80 °C	 	White vinyl material with matt finish. Tamper evident material fractures to show signs of product tampering – and prevent one-piece removal.	–
 B-7546	Tamper-evident Polyester	Gloss	White	-40 °C	100 °C	 	White polyester material with glossy finish. Leaves a "VOID" footprint on the surface. The adhesive does not allow for repositioning to prevent it from being reused.	UL Recognised; CSA Accepted
B-7551	Polyester	Matt	Clear	-20 °C	70 °C			–
 B-7576	Tamper-evident Metallised Polyester	Matt	Silver	-70 °C	100 °C	 	Metallised polyester material with matt finish. Leaves a "VOID" footprint on the surface when removed; the pattern also appears on the top of the label to prevent it from being reused.	UL Recognised
B-7593	Polyethylene Foam Laminate Polyester	Gloss	White	-40 °C	100 °C	 	Thermal transfer printable raised panel labels. Designed to make legend plate creation quick, less expensive, and hassle free! Use for electrical components, electrical cabinets, push buttons, patch panels, and any other applications you can imagine. This material can also be used for rating and serial plates using alphanumerics that require name plate quality. Also available in black, green, red, silver and yellow	–
B-7597	Polyethylene Tag	Matt	White	-40 °C	100 °C		Polyethylene tag material. Resists tearing and the topcoat resists smudging and abrasion. Halogen free material. Also available in yellow.	Halogen Free (DIN VDE 0472/ part 815)
B-7599	Polyethylene Tag	Matt	Yellow	-40 °C	50 °C		White polyethylene tag material. Rapido™ Wiremarking Sleeves are fast and easy to apply. Simply squeeze the edges of the material together, thread your wire through the holes and pull away the wire to release the marker.	–
B-7641	Heat-shrink Polyolefin Sleeve	Matt	White	-70 °C	110 °C		2:1 ratio heat shrinkable, zero halogen wire marking sleeves. The wire marking sleeves offer outstanding fire safety properties and minimal smoke emission. Also available in yellow.	BS-6853 (1999) Vehicle Category 1A; EN-45545-2, requirement 24, Vehicle Category HL3; Zero Halogen
B-7643	Thermoplastic Polyether Polyurethane	Matt	White	-40 °C	90 °C		Thermal transfer and dot matrix printable wire and cable bundle tag for harsh environments. Low halogen material. Also available in black, orange, red and yellow.	Halogen free per IEC 61249-2-21 (2003-11), Adherence: SAE-AS81531-1998, Flame retardant: MIL-STD-202G
B-7644	Polypropylene Tag with Polyester Overlamine	Gloss	Yellow	-70 °C	150 °C		Laminate carrier for cable identification with strip to laminate text label. The carrier is to be fixed with 2 cable ties directly on the cables and wires.	–
B-7645	Polypropylene Tag with Polyester Overlamine	Gloss	Yellow	-70 °C	150 °C		Self-sealing tags for identification of material in tough environments, including valves, instruments, motors and other industrial components. Laminat™ tags can be delivered with a stainless steel reinforcement ring.	–
B-7696	Vinyl Tag	Gloss	White	-40 °C	70 °C		Brady DuraSleeve® printable inserts create a durable legend. The rigid construction of the DuraSleeve wire marking system provides inserts that can easily be inserted into a clean carrier. The legend can be changed before or after termination. Also available in yellow.	UL94V0

LABELMARK™ LABELLING SOFTWARE



LabelMark 6 Label Creation Software enables you to quickly create the label you need. The software features an app space environment that gives immediate access to a host of applications, ranging from basic labelling to advanced data imports. LabelMark 6 also allows integration of data and label designs and offers batch printing capabilities.



- Easily make copies of imported data just by defining how many copies you would like!
- Print your text in the vertical direction on your continuous tapes from within LabelMark.
- QR barcode type supported.
- Data and serialisation accurate import in a few clicks with the “check error” function.
- Create print jobs to simultaneously manage multiple projects and printers.

Order Reference	Art. No.	Description
LM6PROCD	143511	LabelMark 6 Pro Labelling Software
LM6UPGRCD	143512	LabelMark 6 Labelling Software Upgrade Pack Standard to Pro
LMO6UPGRCD	143513**	LabelMark 6 Labelling Software Upgrade Pack to LabelMark 6 Pro

*** If you're already using a previous version of LabelMark (e.g. LabelMark 4 or LabelMark5), you can easily upgrade your software version with the Upgrade Pack.*

PRINT PARTNER MOBILE & TEXT LABEL APPS

The rugged, portable BMP61 is available in a wifi-enabled version compatible with the LabelMark 6 Label Creation software and Brady mobile apps. Simply create or send label designs from a smart phone to the printer for extremely fast and easy label creation on the job.

BRADY TEXT LABELS APP*



- Enter the label cartridge number currently in your BMP61 Label Printer
- Enter your text
- Hit print

BRADY PRINT PARTNER APP*



- Download an existing label design from your inbox or storage system
- Complete the predefined label data fields with your smartphone
- Hit print

**BMP™61 Label Printer wifi version required*

PRINTER	
Description	BMP™61 Label Printer
Includes	This printer ships in a hard case holding a USB cable, a quick start guide, a battery pack, an AC Adapter, a CD with driver, a product CD, a hand strap, a roll of PTL-19-423 and an M61-R6010 ribbon.
Applications	Wire & Cable Marking; General & Industrial Identification; Asset Identification; Terminal Block ID; Voice & Data Identification; Rating plate Identification; Patch panel identification; Electrical Component Marking; Control panel and component marking; Circuit Board & Component Identification
Print Speed (mm/sec)	33.8
Internal Memory Capacity	512MB of FLASH storage and 512MB of RAM
Cutter	Manual cut Between labels or at end of print job
Keyboard Type	QWERTY, QWERTZ, AZERTY, CYRILLIC
Colour Capability	Monocolour
Language Support	Bulgarian, Croatian, Czech, Danish, Dutch, English, Estonian, Finnish, French, German, Hungarian, Italian, Norwegian, Polish, Portuguese, Romanian, Russian, Slovakian, Slovenian, Spanish, Swedish, Turkish
Portability	Yes
Weight (kg)	1.5
Size W x D x L (mm)	107 x 106 x 328
Drop Test	up to 1.2 metres
Operating Temperature	5°C-40°C
Operating Humidity	10%-90% (non-condensing)
Storage Temperature	-30° to 60° C
Storage Humidity	10%-90% (non-condensing)
Warranty	2 years

MEDIA SUPPORTED	
Materials Supported	600+ standard parts: continuous tapes, die cut and bulk label rolls, custom made labels and tapes.
Format	Ribbon and Tape separate, also bulk rolls
Continuous vs Die-cut Labels	Continuous Tape & Die Cut Labels
Custom Labels	Yes
Smart Cell	Yes
Max. Label Width (mm)	50.80
Min. Label Width (mm)	6.40
Min. Label Height (mm)	5.99
Max. Liner Width (mm)	57
Min. Liner Width (mm)	20.62 mm
Recommended Usage per Day	750 labels per day

POWER SUPPLY	
Auto Shut Off	Yes
Battery Type	Rechargeable NiMH Battery
Power Supply	AC Power

DISPLAY	
Display	A 320 x 240 pixels colour LCD Touch screen with backlight and on-screen indicators
Display Resolution	320 x 240 px

FONTS/GRAPHICS/SYMBOLOLOGIES	
Max. Lines of Text	25
Text Sizes (pt)	4 to 174pt + autosizing
Built-in Fonts	Brady Alpine, Brady Fixed Width
Built-in Symbols	450 symbols included
Bar Code Capability	Yes
Bar Code Type	Code 39 and 128, other via software

PRINTING FUNCTIONS	
Printing Functions	Print Preview, Serialisation, Date/Time Stamp, Fixed Length, Mirror, Vertical, Rotate, Reverse, Auto Format, Multi-copy, Banner (Landscape and Portrait), Frame Feature, Text Justification (Horizontal and Vertical), List Function, Graphic Download
Serialisation	Multiple & Linked
Printing Modes	Wire and Cable Wrap, Terminal Block, Patch Panel, Flags, Circuit Breaker
Print Resolution (dpi)	300 dpi

SOFTWARE & CONNECTIVITY	
Connectivity Options	USB 2.0, USB Flash Drive, Optional WIFI (factory-installed)
Software Compatibility	LabelMark, Brady Workstation Mobile

COMPLIANCE	
Approval/Compliance	UL; cUL; CE; RoHS; EAC; ICASA



PRINTERS



Order Reference	Art. No.	Description
BMP61-AZERTY-EU-W	146231	BMP61 Label Printer - AZERTY with wifi
BMP61-QWERTY-EU-W	146227	BMP61 Label Printer - QWERTY EU with wifi
BMP61-QWERTY-UK-W	196454	BMP61 Label Printer - QWERTY UK with wifi
BMP61-W	146226	BMP61 Label Printer - QWERTY US with wifi
BMP61-QWERTZ-EU-W	146224	BMP61 Label Printer - QWERTZ with wifi
BMP61-CYRILLIC-W	196467	BMP61 Label Printer - CYRILLIC with wifi
BMP61-AZERTY-EU-W+LM	196477	BMP61 Label Printer - AZERTY with wifi & LabelMark Software
BMP61-QWERTY-EU-W+LM	196475	BMP61 Label Printer - QWERTY EU with wifi & LabelMark Software
BMP61-QWERTY-UK-W+LM	196479	BMP61 Label Printer - QWERTY UK with wifi & LabelMark Software
BMP61-QWERTY-US-W+LM	196473	BMP61 Label Printer - QWERTY US with wifi & LabelMark Software
BMP61-QWERTZ-EU-W+LM	196481	BMP61 Label Printer - QWERTZ with wifi & LabelMark Software
BMP61-CYRILLIC-W+LM	196483	BMP61 Label Printer - CYRILLIC with wifi & LabelMark Software
BMP61-AZERTY-EU	148638	BMP61 Label Printer - AZERTY
BMP61-QWERTY-EU	146230	BMP61 Label Printer - QWERTY EU
BMP61-QWERTY-UK	196453	BMP61 Label Printer - QWERTY UK
BMP61	146229	BMP61 Label Printer - QWERTY US
BMP61-QWERTZ-EU	148637	BMP61 Label Printer - QWERTZ
BMP61-CYRILLIC	146223	BMP61 Label Printer - CYRILLIC
BMP61-AZERTY-EU+LM	196476	BMP61 Label Printer - AZERTY with LabelMark Software
BMP61-QWERTY-EU+LM	196474	BMP61 Label Printer - QWERTY EU with LabelMark Software
BMP61-QWERTY-UK+LM	196478	BMP61 Label Printer - QWERTY UK with LabelMark Software
BMP61-QWERTY-US+LM	196472	BMP61 Label Printer - QWERTY US with LabelMark Software
BMP61-QWERTZ-EU+LM	196480	BMP61 Label Printer - QWERTZ with LabelMark Software
BMP61-CYRILLIC+LM	196482	BMP61 Label Printer - CYRILLIC with LabelMark Software

PRINTER KITS

These BMP61 printer kits have been created for everyone active within the Electrical & Teledatcom industries. These interestingly priced portable printer kits come with a practical hard case, including a printer, label materials, a battery and accessories.

Order Reference	Art. No.	Description
BMP61-AZERTY-EU-EL*	196455	BMP61 Label Printer - Electrical kit - AZERTY with wifi
BMP61-CYRILLIC-EL*	196465	BMP61 Label Printer - Electrical kit - CYRILLIC with wifi
BMP61-QWERTY-EU-EL*	196457	BMP61 Label Printer - Electrical kit - QWERTY EU with wifi
BMP61-QWERTY-UK-EL*	196459	BMP61 Label Printer - Electrical kit - QWERTY UK with wifi
BMP61-QWERTY-US-EL*	196463	BMP61 Label Printer - Electrical kit - QWERTY US with wifi
BMP61-QWERTZ-EU-EL*	196461	BMP61 Label Printer - Electrical kit - QWERTZ with wifi
BMP61-AZERTY-EU-DA**	196456	BMP61 Label Printer - Voice- and Datacom kit - AZERTY with wifi
BMP61-CYRILLIC-DA**	196466	BMP61 Label Printer - Voice- and Datacom kit - CYRILLIC with wifi
BMP61-QWERTY-EU-DA**	196458	BMP61 Label Printer - Voice- and Datacom kit - QWERTY EU with wifi
BMP61-QWERTY-UK-DA**	196460	BMP61 Label Printer - Voice- and Datacom kit - QWERTY UK with wifi
BMP61-QWERTY-US-DA**	196464	BMP61 Label Printer - Voice- and Datacom kit - QWERTY US with wifi
BMP61-QWERTZ-EU-DA**	196462	BMP61 Label Printer - Voice- and Datacom kit - QWERTZ with wifi

*This printer ships in a hard case holding a USB cable, a quick start guide, a battery pack, an AC Adapter, a driver CD, a product CD, a hand strap, a Magnet accessory, a LabelMark Standard Software CD, a roll of PTL-19-423, PTL-21-427, PTL-31-499, PSPT-187-1-YL, an M61-R4310 and an M61-R6010 ribbon.

**This printer ships in a hard case holding a USB cable, a quick start guide, a battery pack, an AC Adapter, a CD with driver, a product CD, a hand strap, a LabelMark Standard Software CD, a roll of PTL-19-423, PTL-31-427, PTL-8-422, PTL-12-109, an M61-R4310 and an M61-R6010 ribbon.

ACCESSORIES



Magnet



Strap



Art. No.	Description
146233	Strap for BMP61
146221	Magnet for BMP61
146220	Hard Case for BMP61
133255	BMP41 Battery
110937	AC Adaptor - US 110V
110417	AC Adaptor - UK 240V
110416	AC Adaptor - Europe 220V
103788	USB Cable
018556	Printer cleaning kit

2 YEAR WARRANTY ON ALL BRADY PORTABLE PRINTERS

Brady offers a 2 year warranty on every Brady Mobile Printer sold.

This manufacturer's warranty is completely free and highlights Brady's commitment to quality and on-the-job reliability.

**FLASH THIS QR CODE TO
ACCESS TO ALL THE DETAILS
ABOUT THE BRADY WARRANTY.**



WHAT IF YOU WANT MORE EXTENSIVE SUPPORT ?

Brady offers Assist Base, Assist Field and Assist Custom service contracts which include priority assistance for 1, 3 or 5 years to guarantee continued support and the ultimate printer reliability, even in demanding working environments. These agreements also include many great extras versus our free, standard 2 year warranty, such as: spare parts, a solution within 2 business days, free annual preventative maintenance, repair transportation costs, priority access to the technical service team or even a specialist at your premises.

Get all of these extra assurances at the cost of just 1 flat fee repair!

OUR TRAINING AND SETUP SERVICE

- **Brady Setup Base** : Stress free installation of your Brady printer and software by screensharing. We help you produce your first labels.
- **Brady Setup Field** : Stress free installation of your Brady printer and software by a Brady specialist at your premises. We help you produce your first labels.
- **Brady Training Half/Whole day** : Hands-on training by a Brady specialist at your premises.



Please contact us for additional information!

Brady Corporation

Our mission is To Identify and Protect People, Products and Places



COMPANY OVERVIEW

BRADY was founded in 1914 in Eau Claire, Wisconsin, as W.H. BRADY Co., and renamed BRADY Corporation in 1998. The company began selling products internationally in 1947. In 1984, BRADY went public, with stock trading on the Nasdaq Stock Market, and in 1999, moved trading of its stock to the New York Stock Exchange, where it trades under the symbol BRC. The company's global headquarters is in Milwaukee, Wisconsin.

BRADY MANUFACTURES AND MARKETS:

- products for identification and safety applications such as signs and markers, printing systems and software to produce identification products on-site and on demand
- products for wire identification, including labelling materials and tools for wire and cable marking in the electrical, datacom and telecommunication markets
- high-performance identification products, including labels and signs that remain legible and highly adhesive even in harsh environments
- products that identify people and enhance security by ensuring the right persons are in the right places at the right time

OPERATIONS – SOME FACTS:

- 6500 employees around the world
- Operations in 29 countries
- Distribution in more than 100 countries through more than 4,400 distributor partners



MAKRO IDENT e.K.
Brady-Distributor für Kennzeichnung & Arbeitssicherheit
Bussardstrasse 24
D-82008 Unterhaching

TEL. 089-615658-28
FAX. 089-615658-25

WEB: www.makroident.de
eMail: info@makroident.de